

Grade 3

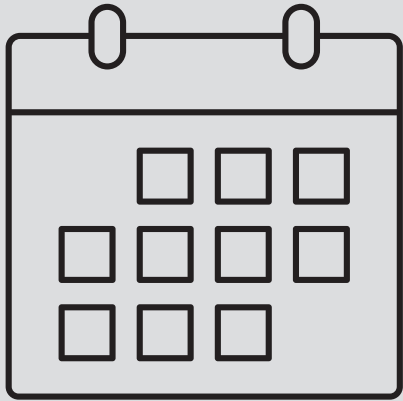

TERM 3



HL SWT



**RESOURCE
PACK**

Liviki

1

Inggcikkitsi:

Luvvelo

chw

tjw

kucela

luvelo

lichwoda

lichwane

chweba

tjwala

likhefu

yedvwa

sithuli

ebusuku

kubqa neluvelo

situnge

kufakaka

kukhiphisa

faka phakatsi

valela ngaphandle

kubonga

ngifanelwe

phatsa (sento: indlela
siphatsa ngayo bantfu)

(Chaza luhlelo

neboalingisi)

Ngalelinye lilanga...

(chaza inkinga)

Ngako-ke...
(chaza kutsi
lenkinga
icatululwa njani)

Ekugcineni... (sitjele
kutsi kukhombisa
luvelo kubaatsintse
kanjani balingisi)

Liviki

2

tfw

ndl

ndlala

indlela

indlu

liciniso

tfwala

tfwebula

tfwesa

tfwasa

unmuso

kutigcabha

libhotela

lokwengetiwe

infiho

sitserbiso

kutsembekeka

ngemanga laluhlata

umhlathjelo

kukhononda

kuhloola

kupopola

kuhlazeka

hlulela (sento: njengekuhlulela
lomunye umuntfu)

ngengoti

ngenhloso



Liviki

S

Ingcikitsi:

Kwetsenbeka

dvw

gcw

vuma

hlola

dvwenqula

dvweba

lidvwala

gcwwalisa

sibhakabhaka

luhlata

lisongo

kutfofa

lahleka

kutsembeka

kungatsembeki

liciniso

emangga

lisongo

kukhathimula

tsandza

langgatetelela

Ngalesinye
Sikhatshi...

Grade 3 Term 3 Home Language Siswati Flashcards

Bengingqasho
kutsi...

kephakhe,

ngq...

Nqeruva

kwalo...o...

Kube

angizangge

ngitsembeke...

Ngicabaanga
kutsi bengikahle /
bengingasikahle
kutsembeka ngobe...

Mangqicabangq
ngakq nyalo...

LiWiki

4

ngw

ncw

lidlelo

lusa

fohla

lusizi

ingwenbe

ingwenya

ingwenyama

incwadzi

incwanawa

incwala

libhnbesi.

inyandzaleyo

kukhohliswa

lichinga

siwubla

lilukuluku

sivivinyo

kunyanjisa

kutfukutsela

unpphumelela

kukhohlisa

kungqanaki

Liviki

5

I ngcikitisi:

Kucaatulula

tinkinga

khw

ntj

gesi

chaza

khweta

khwetela

khweba

umukhwa

ntjjuza

intjuba

liphaqiphi

umoya

umshini

tinsimbi

umshini

losebentisa umoya

njinyela

bunjiniyela

indlala

soriso

intfo lechazanako

kuhlek wwa

intsatseli

Lotsandzeka...:

Sifundza
ngekucaatulula
tinkinga. Bengifuna
kukutjela nge...

Kulendzaba...

Inkinga...

Bengifuna
kukutjeIa
ngalendzaba
ngoba...

Nqicabang...

Nqifundze

kutshi...

Lokutsandzako...

Liviki

6

umtf

umts

gcila

urn tfofo

urn tfubi

urntfun*t*i

urnt*s*inba

urnttsarombo

urntsetfo

likhono

siteshi

njiniyelela

tindzababa

urnsakato

libethri

kusungula

kuyefana

kukhumbula ekhayo

kusungula tintfo
kabusha

silingo neliphutsa

kuhlanta

inkhukhuma

kutfutfukisa

Liviki

7

I ngciki tsi:

Kufundza

tintfo letisha

kl

ns

liklasi

klamu

insila

phansi

lwati

cofa

liklabishi

insipho

inttharane thi

likinobho

chafata

lucingo

emagqungumence

Cwaringa

i-irithanethi

tinsita

sihloko

umtaponcwadzi

boleka

idattha

chafata

Lotsandzeka...:

Ngibhahalela

kukutjjelela

nge...

Ngifundze

ngeku / ku...

Kufundza

intfoleshha

bekuu...ngoboe...

Nqifundze

kutshi...

Lokulandzelaako,

Ngingatsandza

kufundza...

ngobe...

Nqitawu...

Nqicabang...

nyalo
ngiyati...



Liwiki

8

mp

lw

lwati

lwami

lwaso

kulwa

phasa

bala

inyandwi

inyangane

impungqa

injangqa

enyuvesi.

labasikati

kubaandlululwa

kuya
esibhakabhakeni

ngumbhali

wetibalo

ukhaliphile

mandla ladvonsele

phasi

luban dilulo

kuphatfwa ngenhlela
lenganabulungiswa

sikwetele ti

kudvurnisa

Liviki

9

Ingcikitsi:

Kutati

buve betfu

licala

buve

bulili

emahlanya

vunyelelwa

luhlangu

mukelaka

lunwabu

uhukile

buhlanga

inkhoho

kwanukelaka

intfo lengekho
emtsetfweni

bugebenggu

somahlalya

Kunetincenye

letinyenti

letehlukile ngami.

Ngingu...

Ngikhuluma...

Lisiko

lami

i...

Lisiko

lelibalulekile

ku...

Lencenyē
yebuvē bamī
ibalulekile ngobē...

Buve

bami

bu...

Liviki

10

live

calata

lisiko

sintfu

ermasiko

imihamba

kugqubha

Burundi

umgubho

emagqu

ufanelwe

sehlabakalo

sihlolobolo

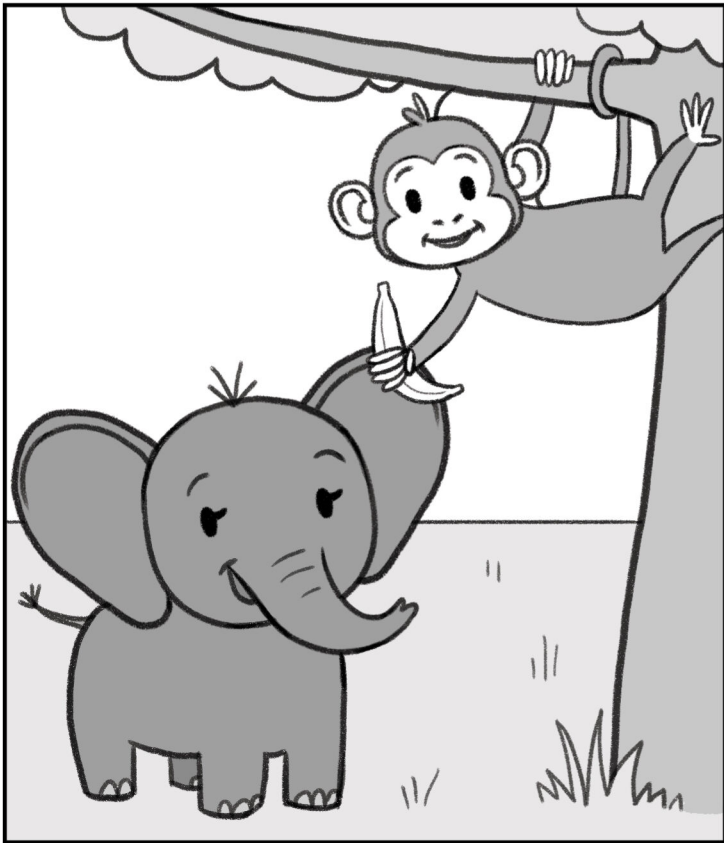
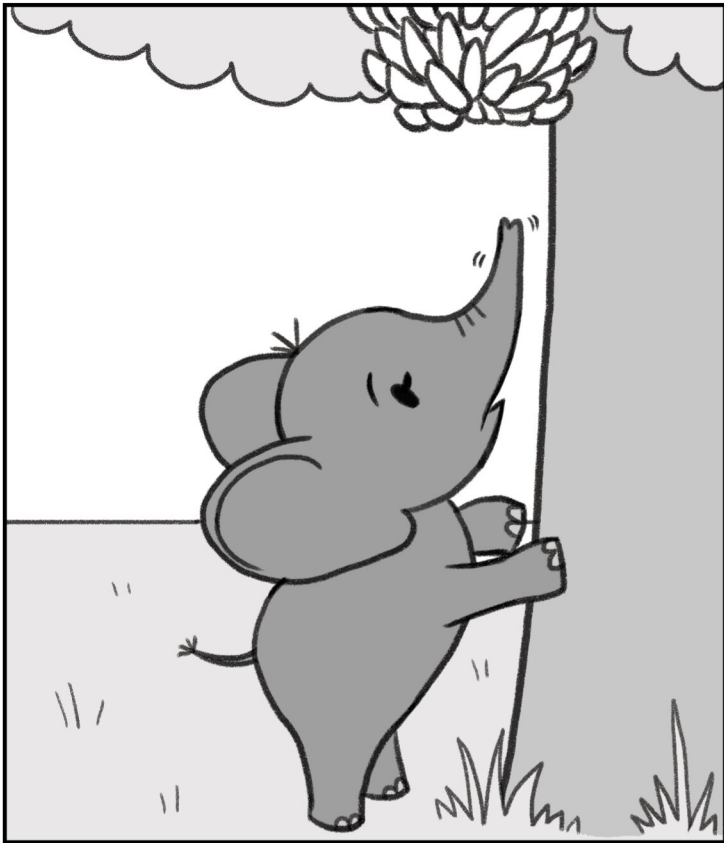

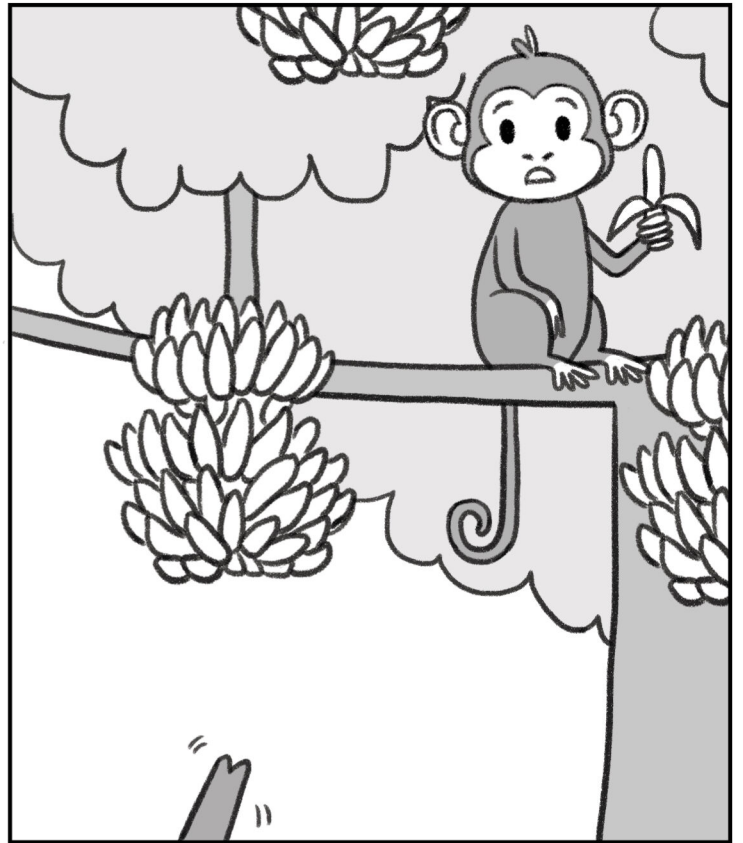
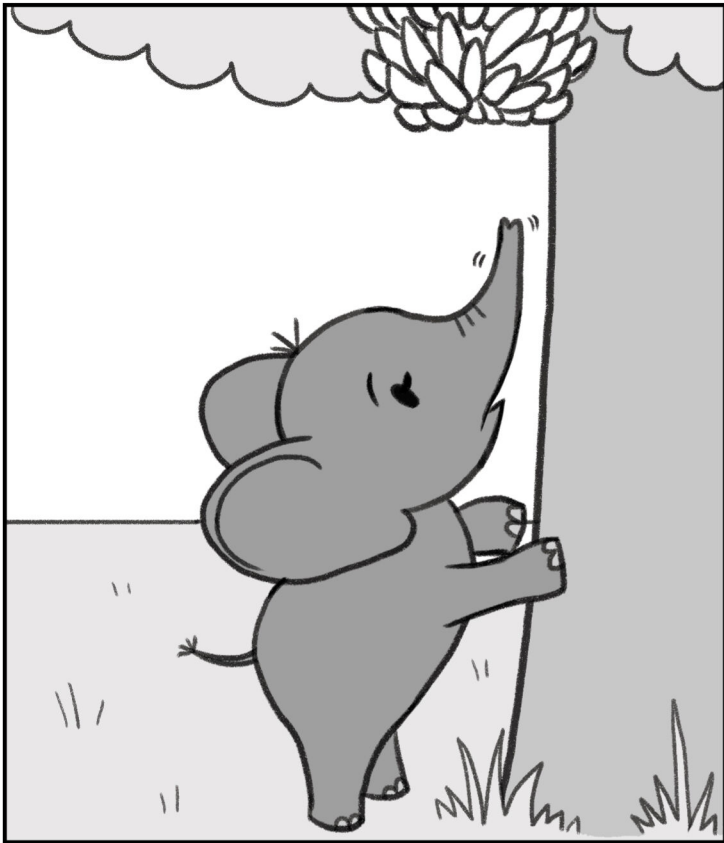

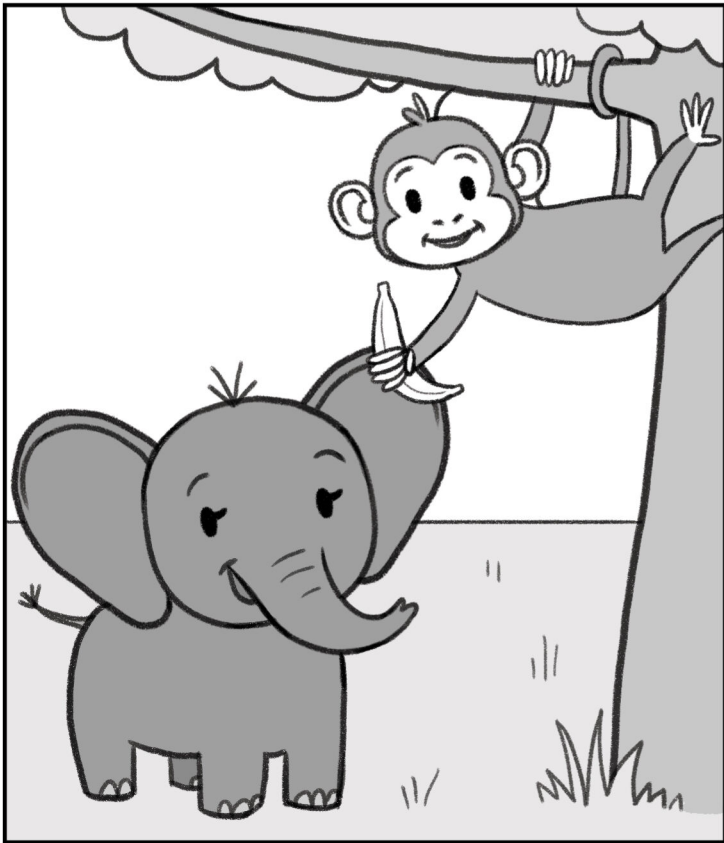
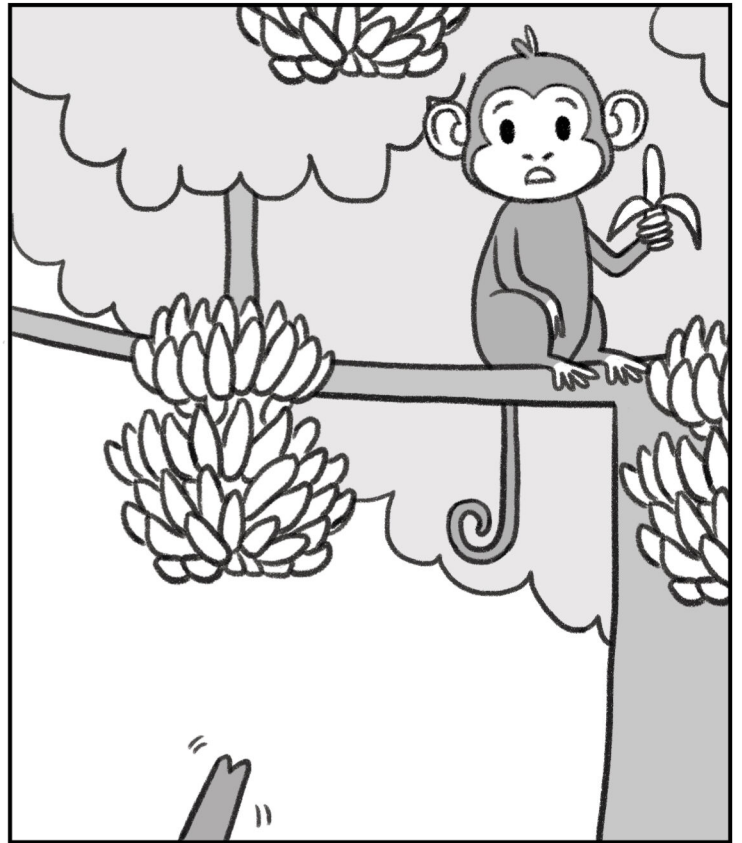
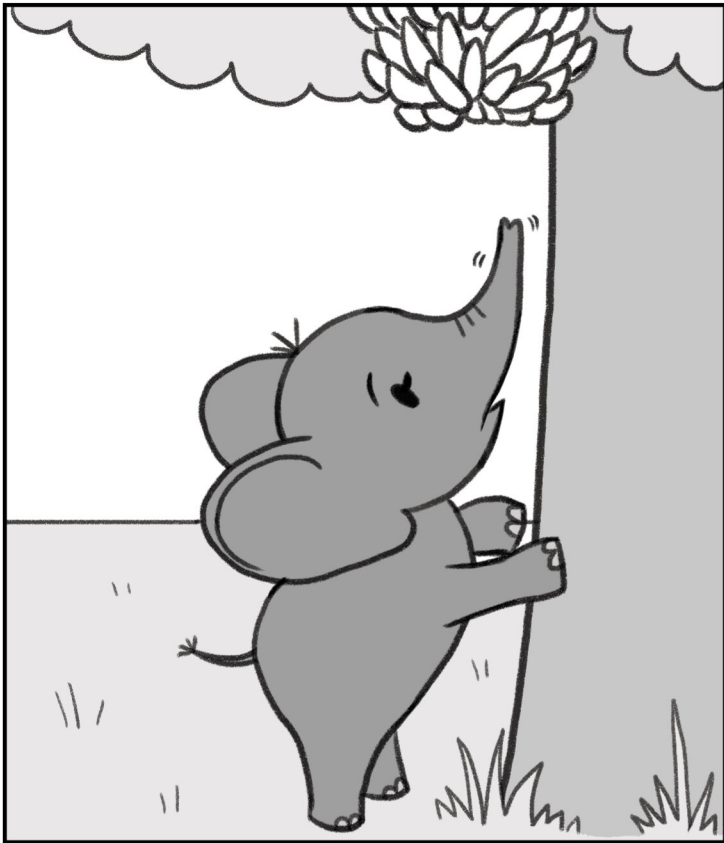

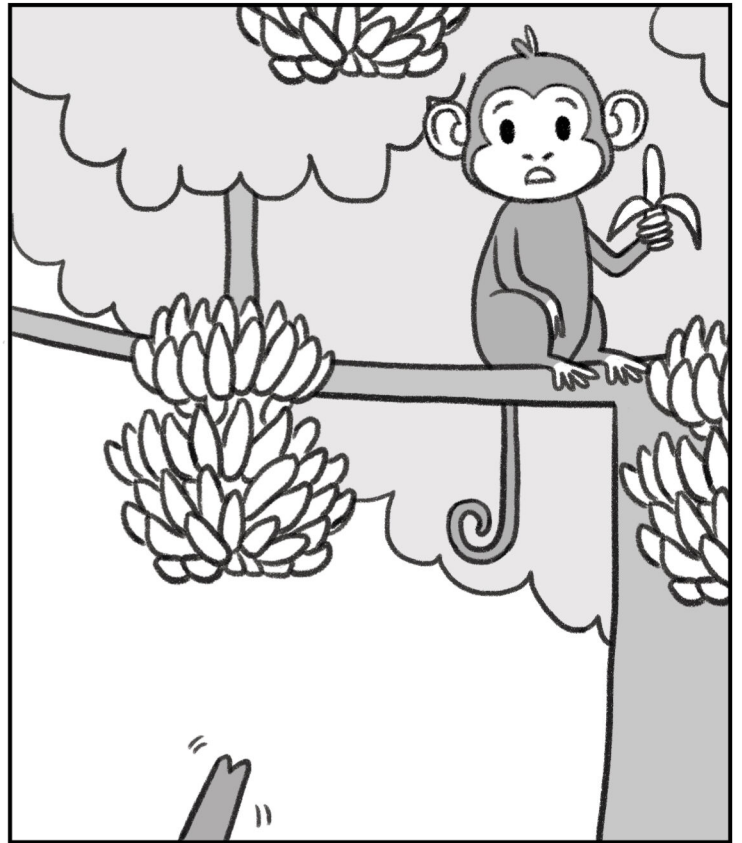
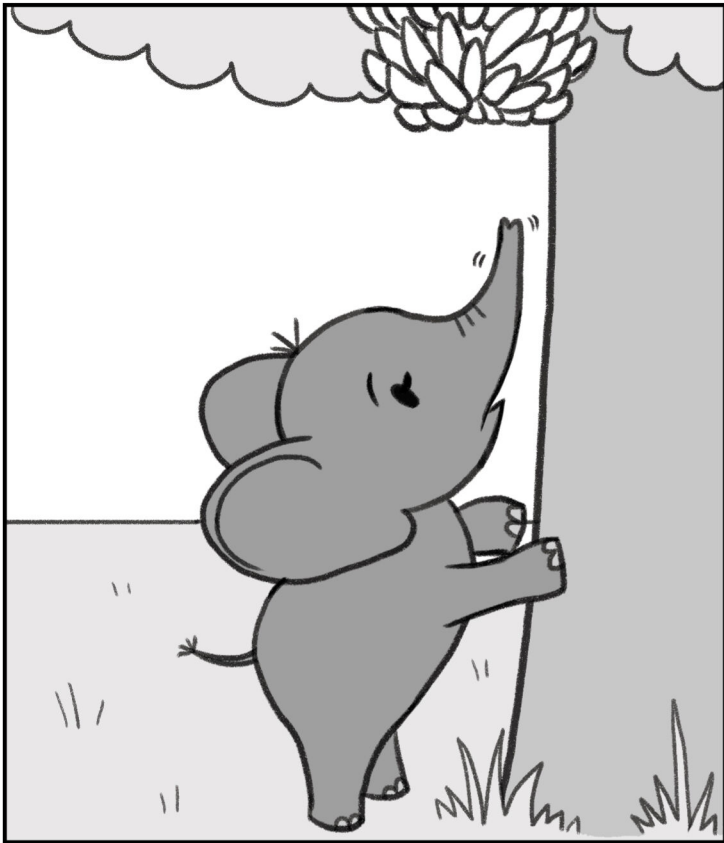

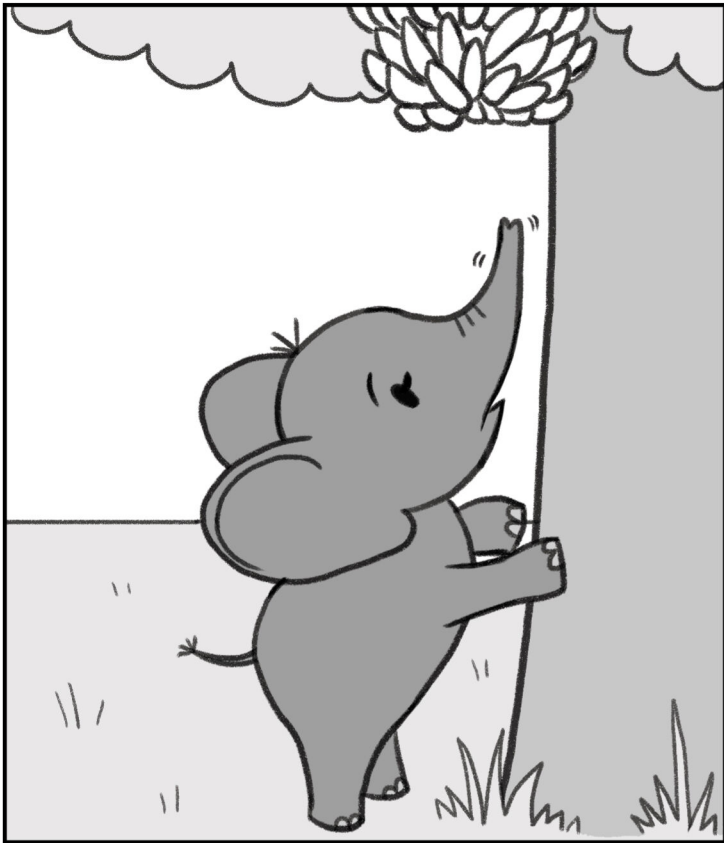

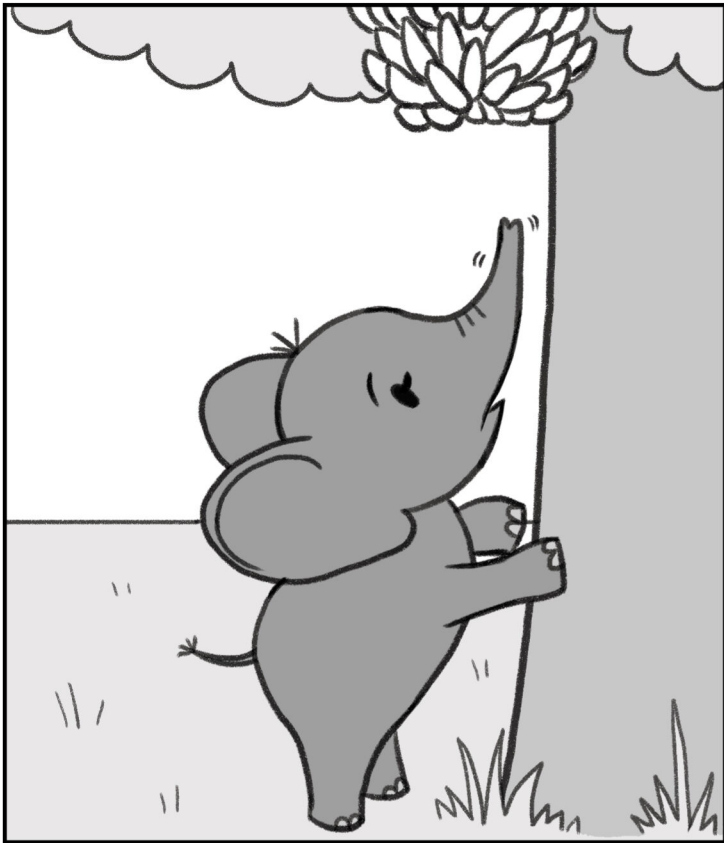

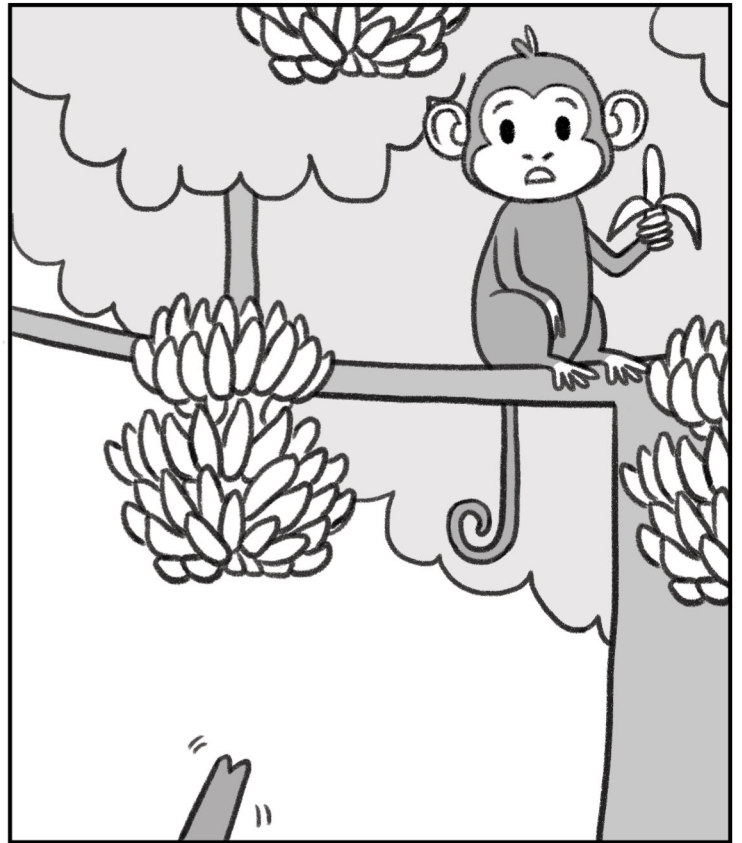
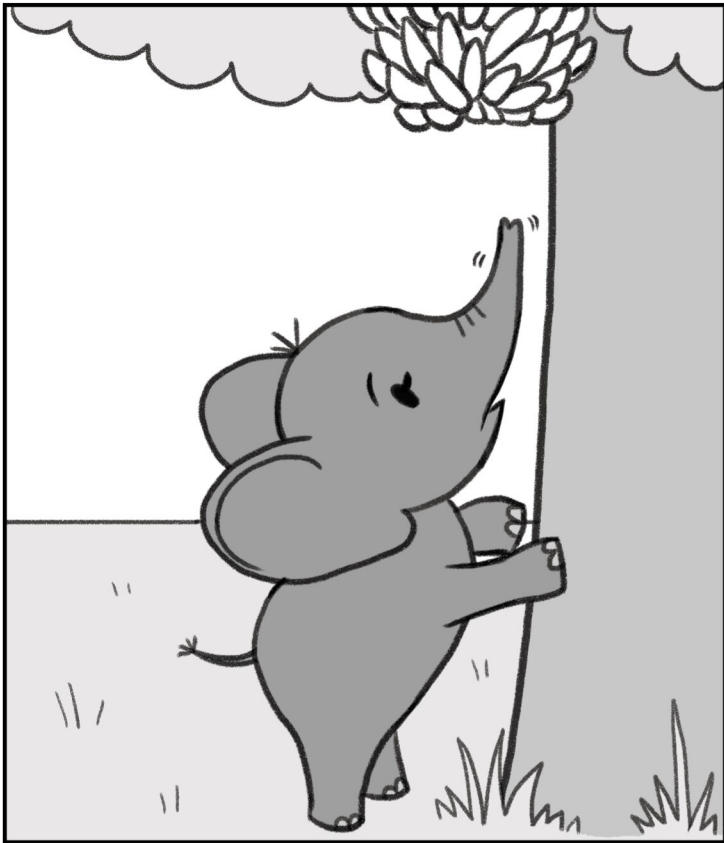

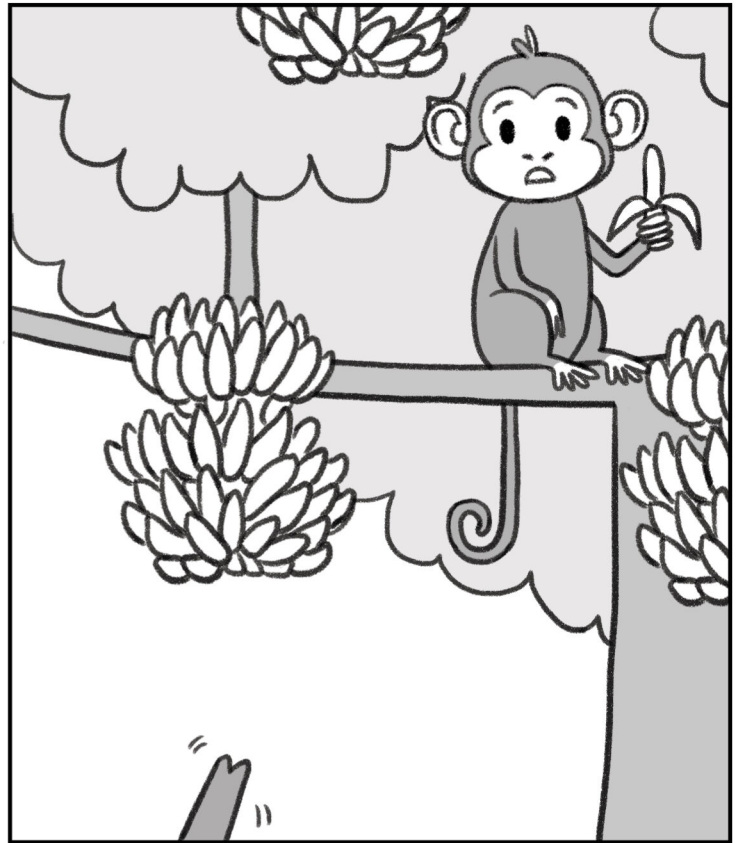
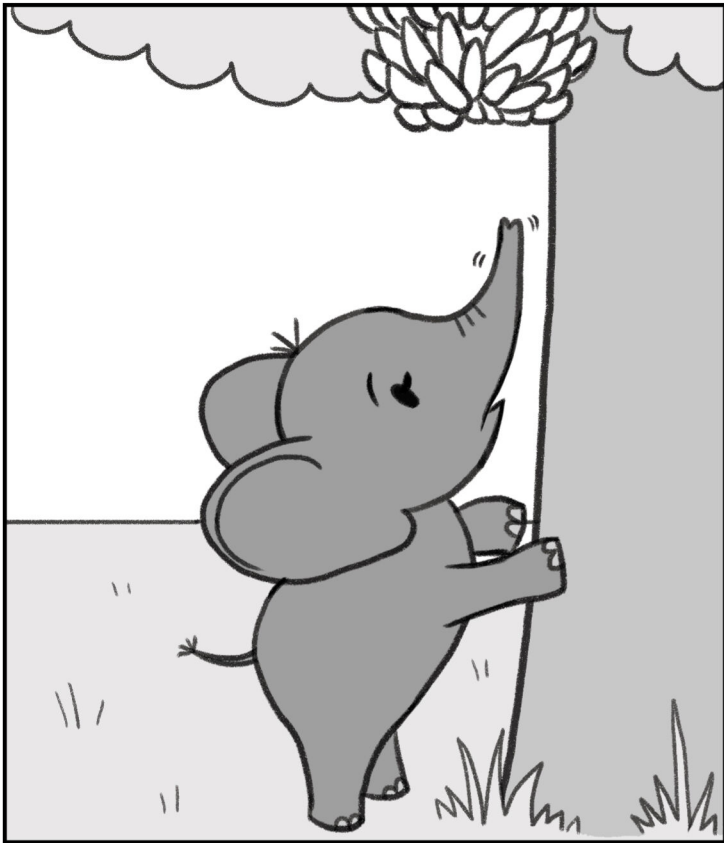

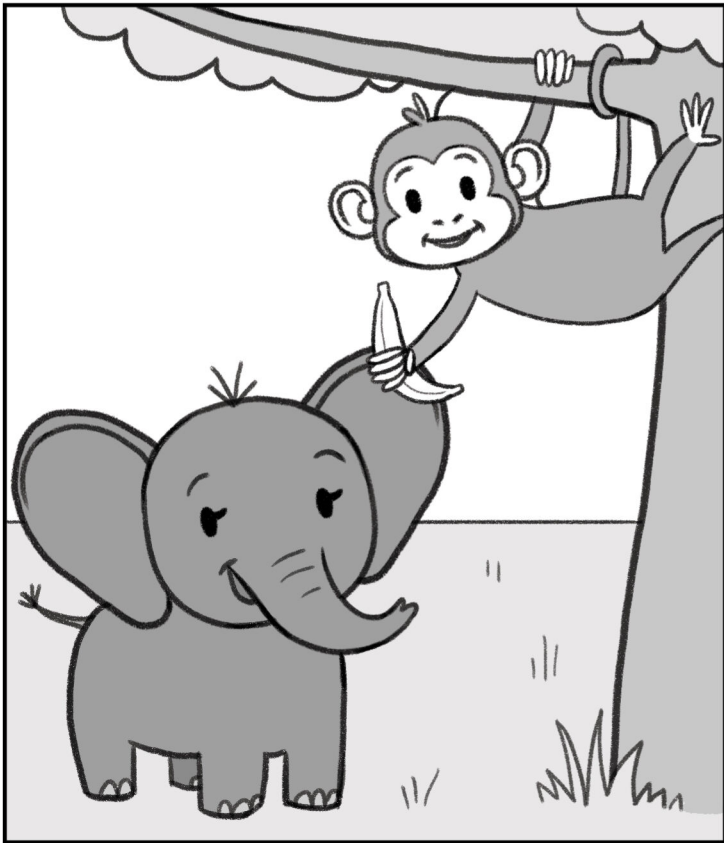
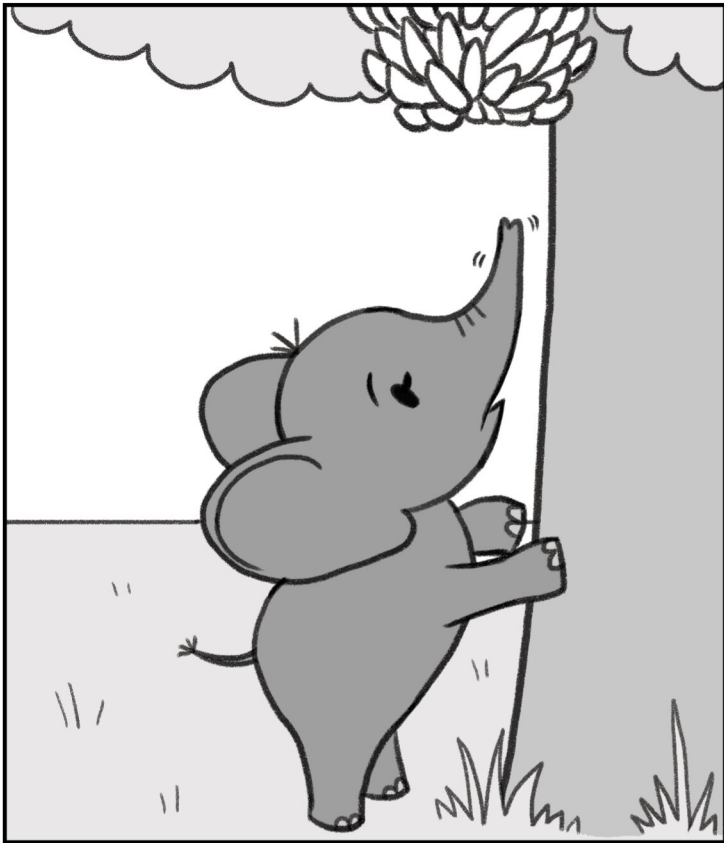

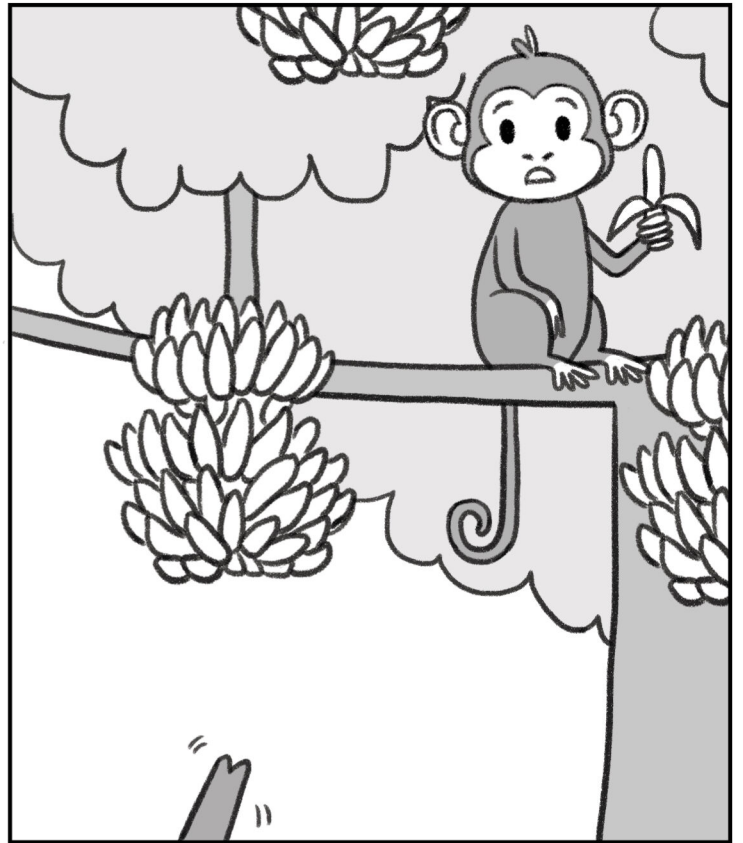
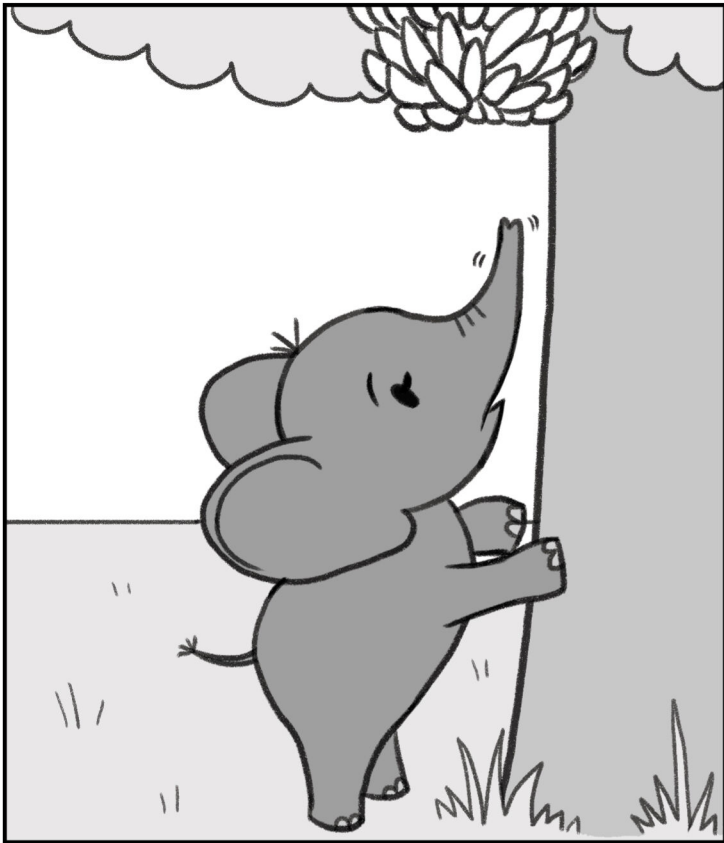

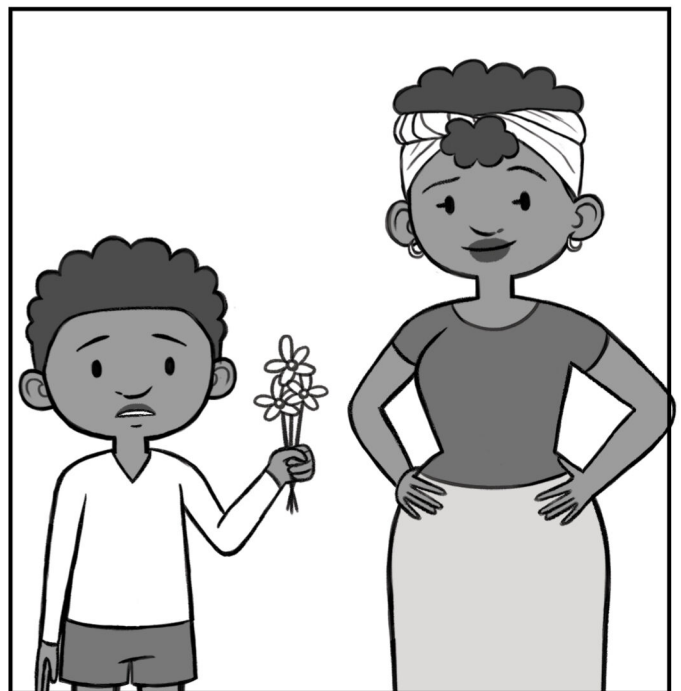
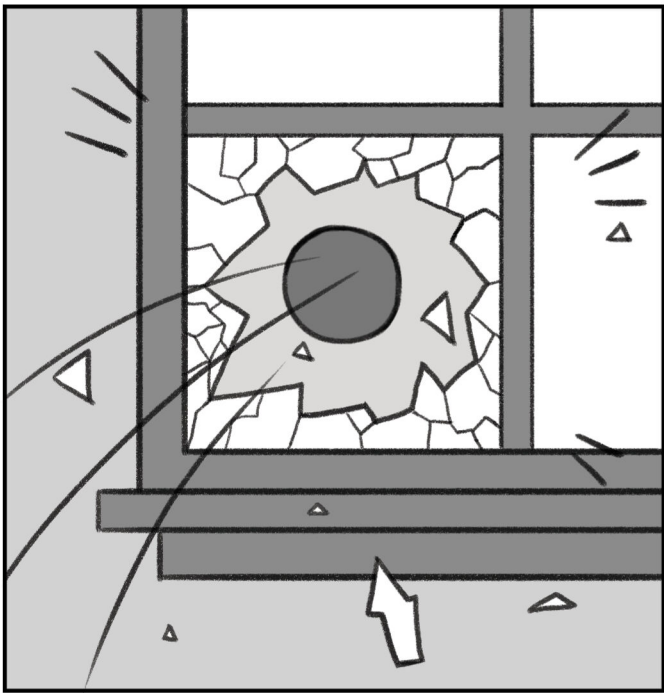
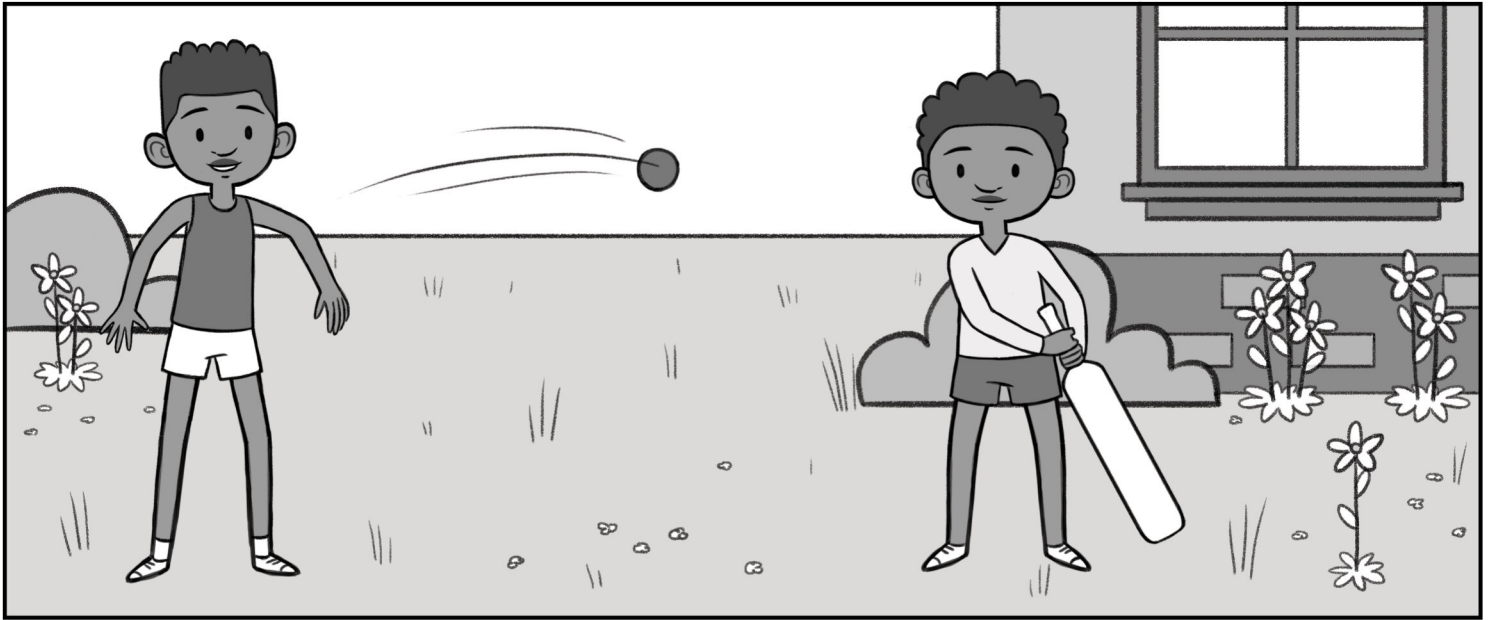

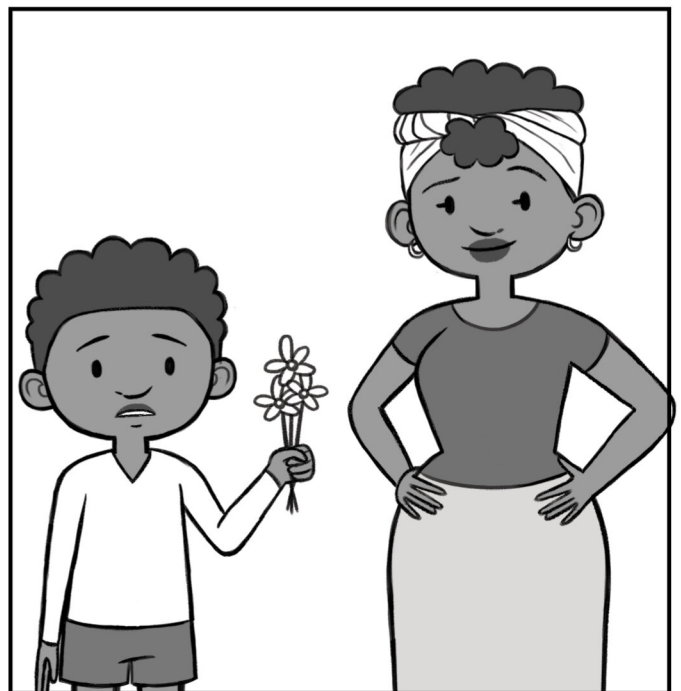
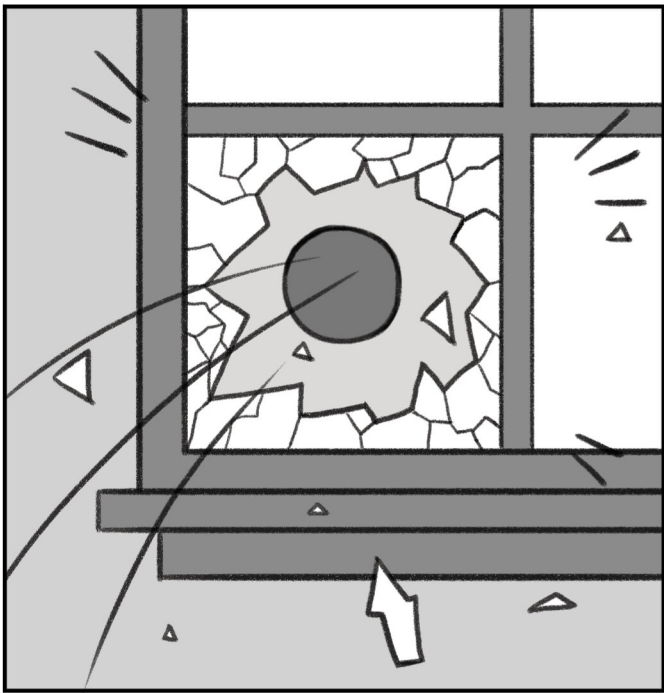
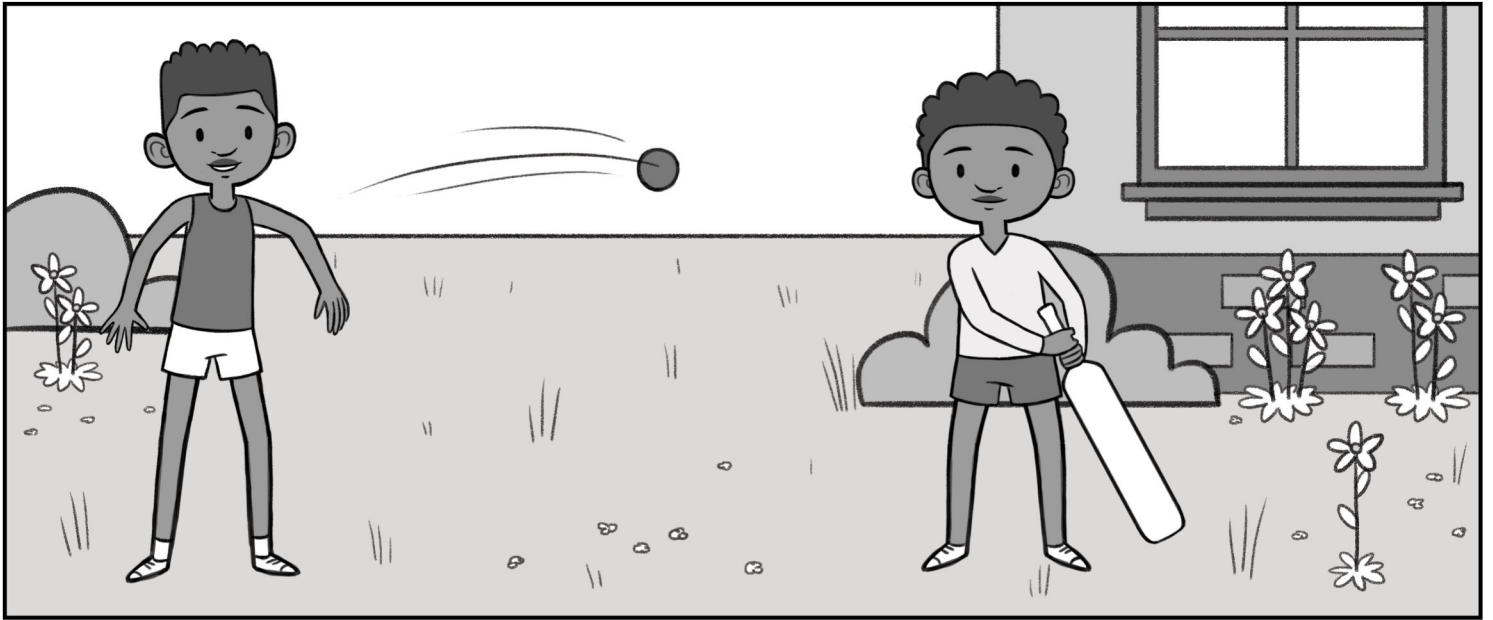

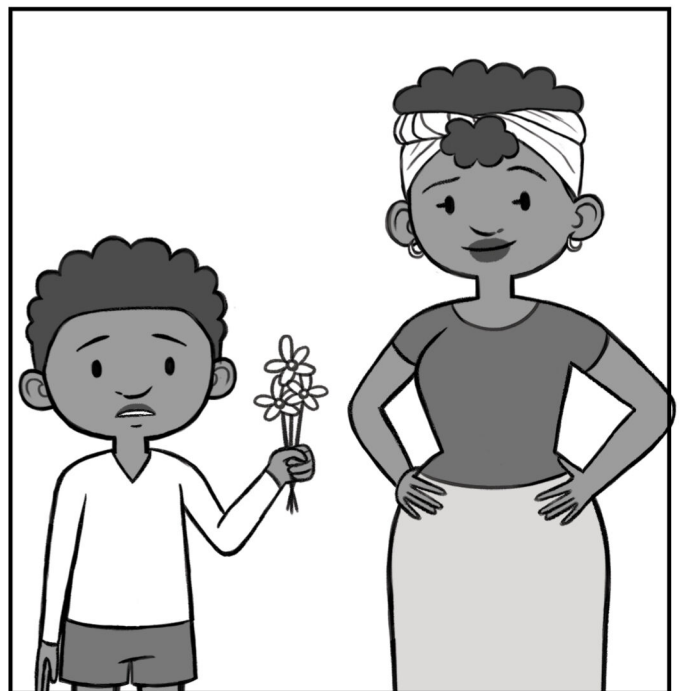
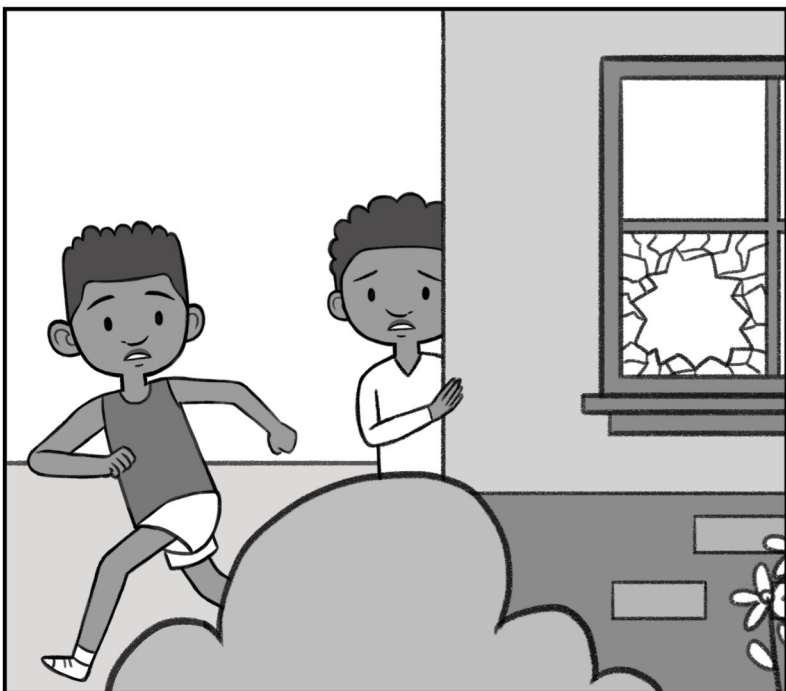
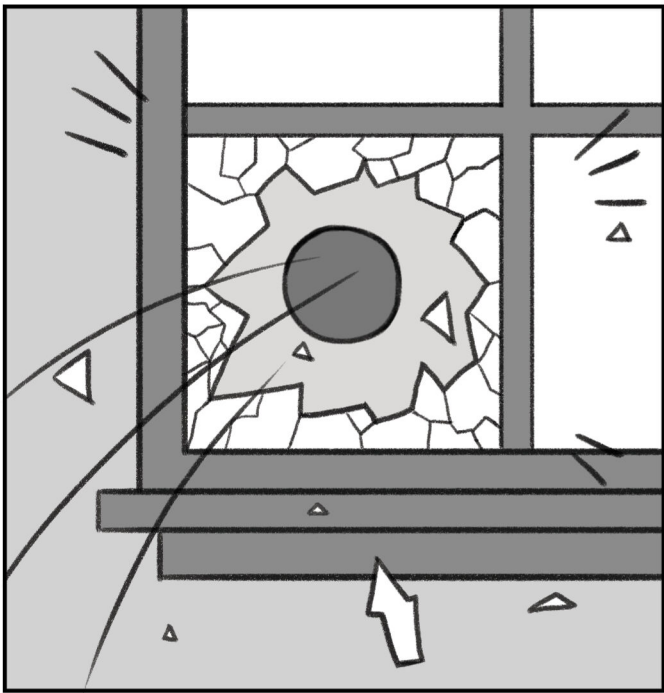
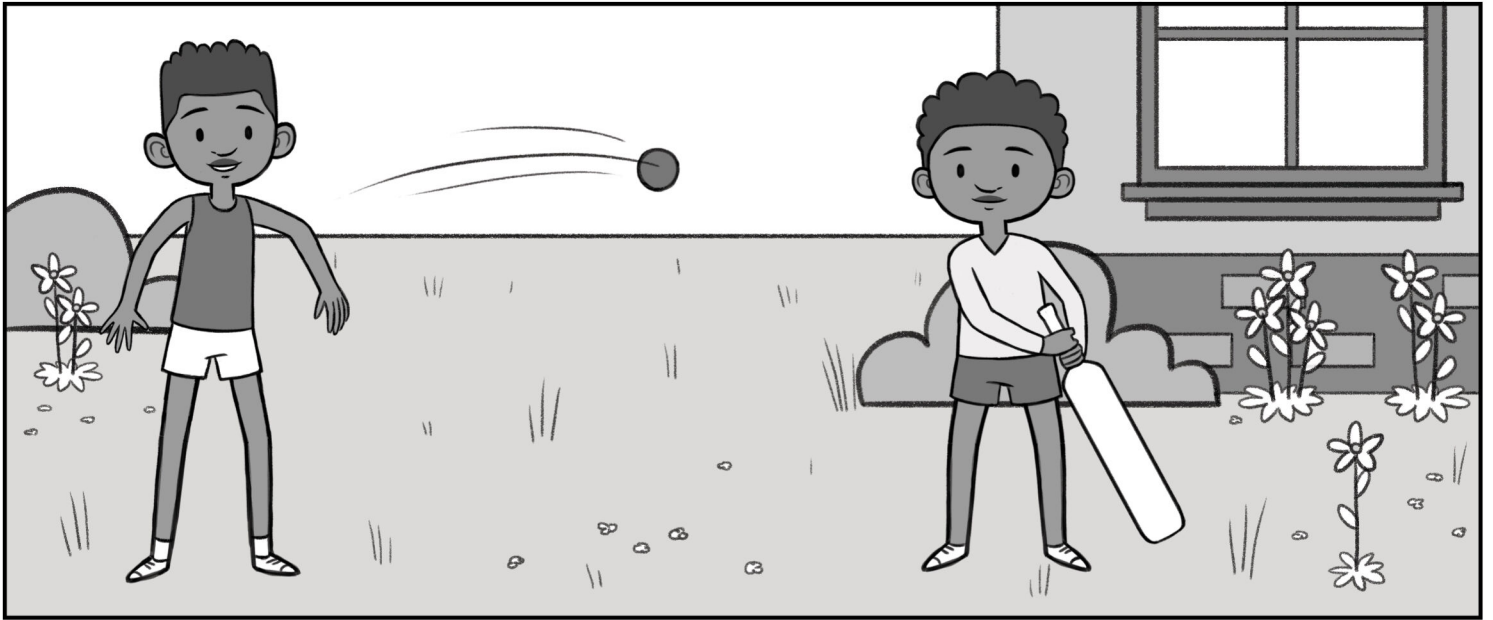

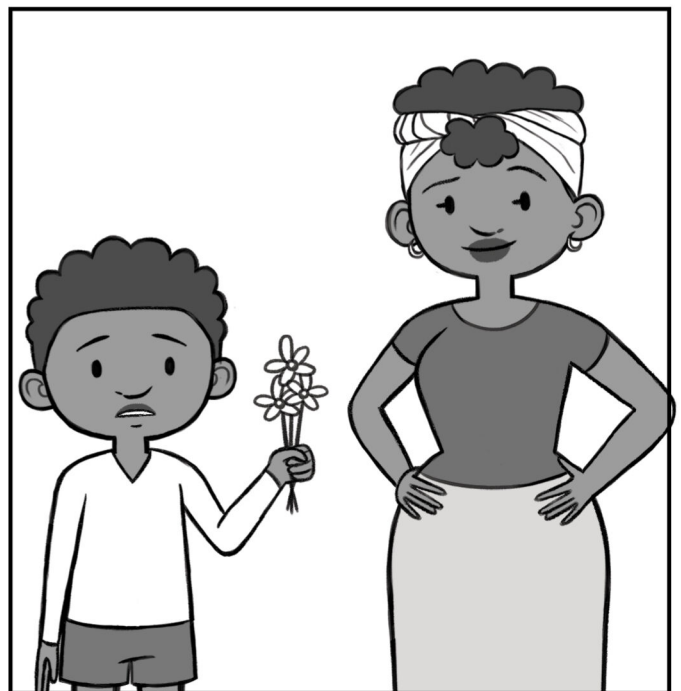
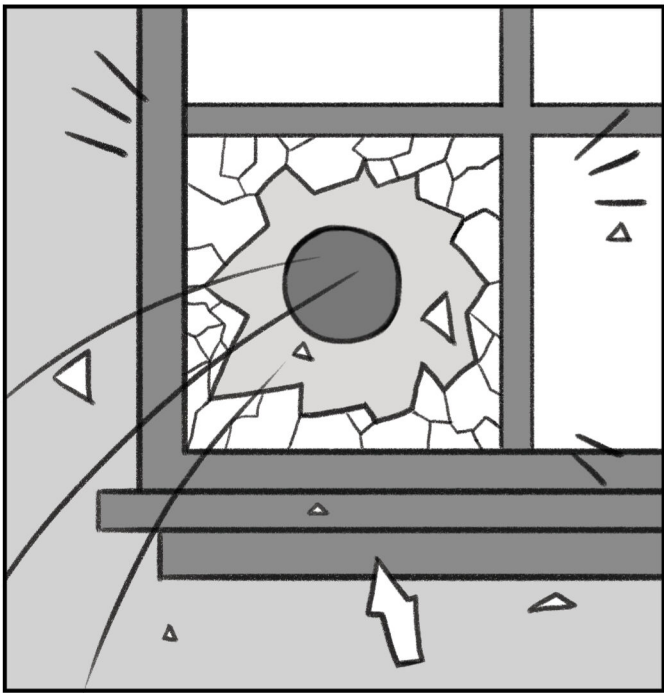
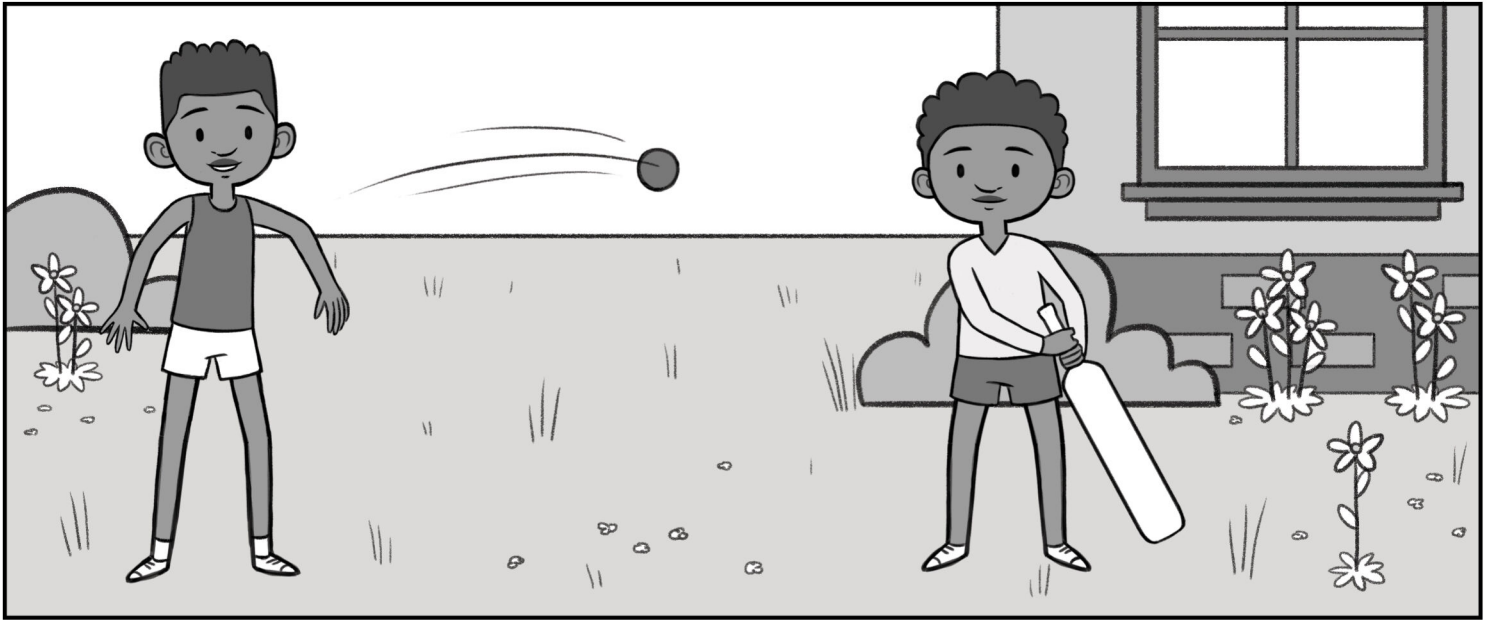

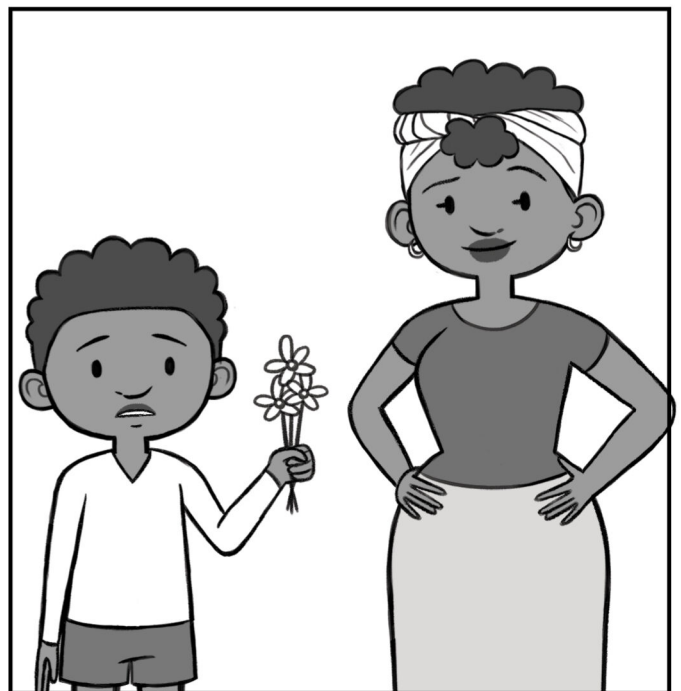
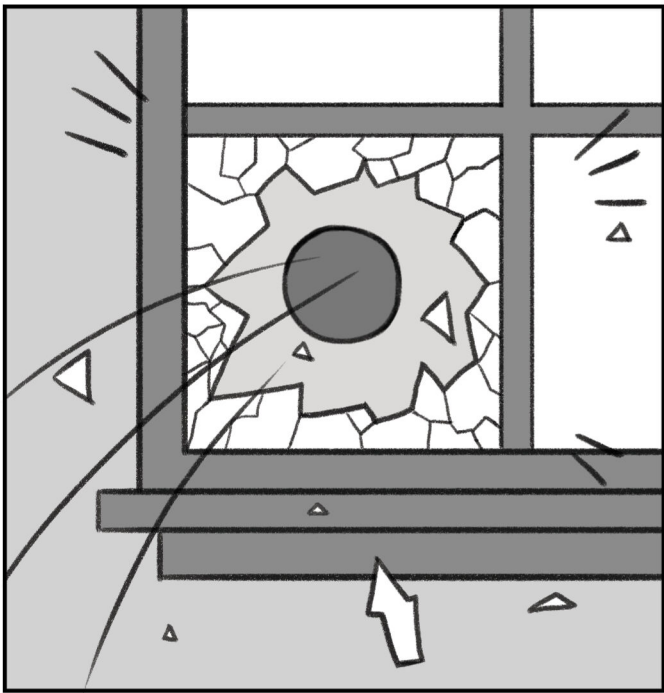
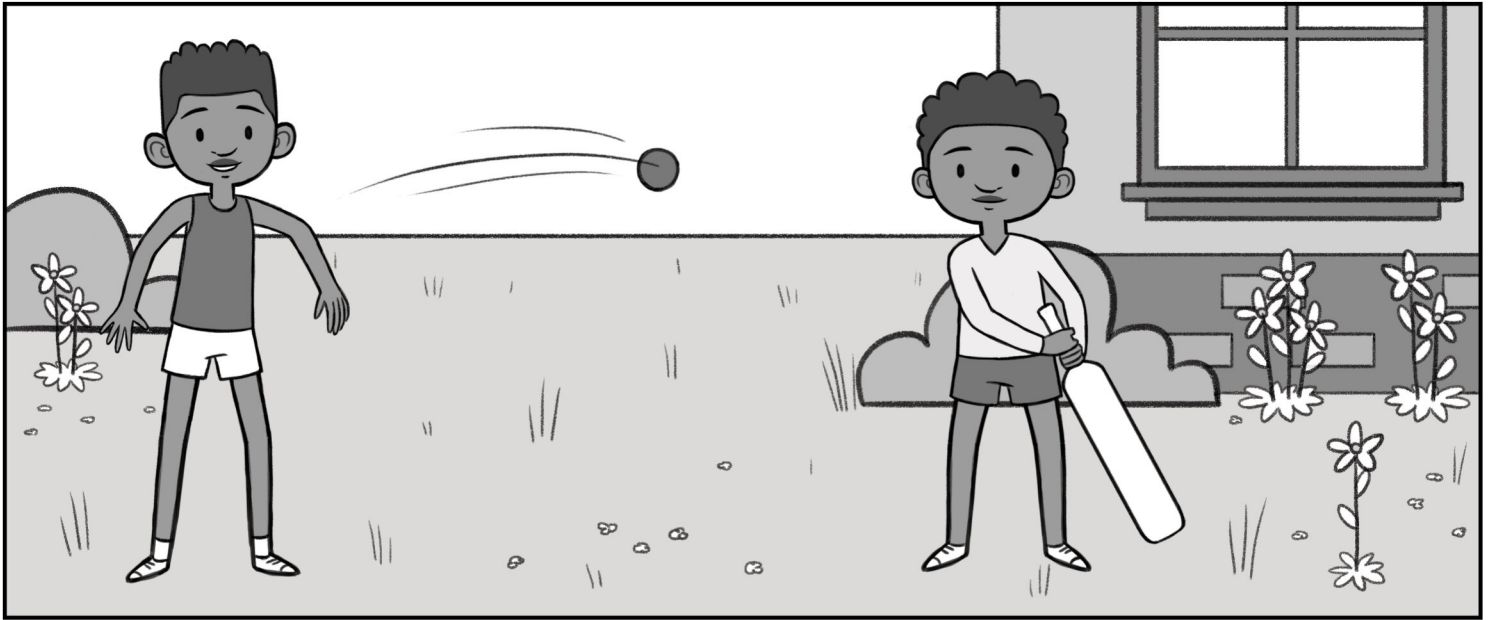

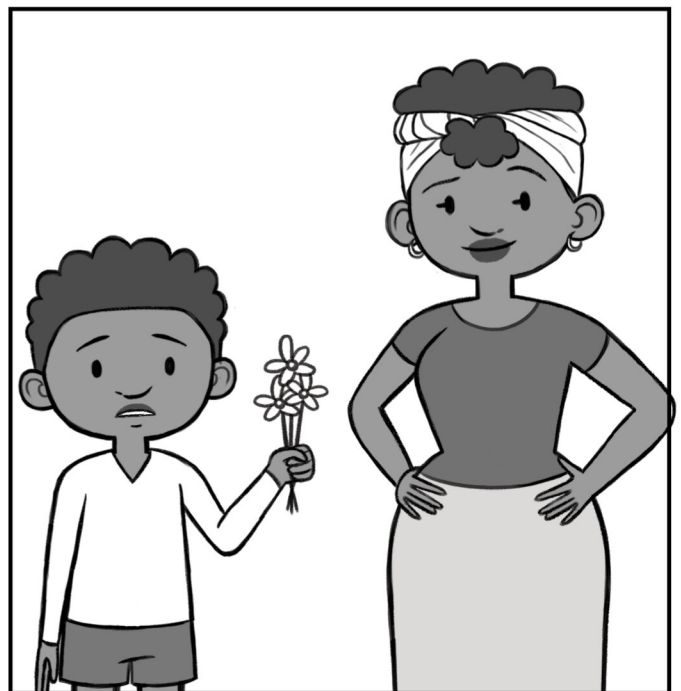
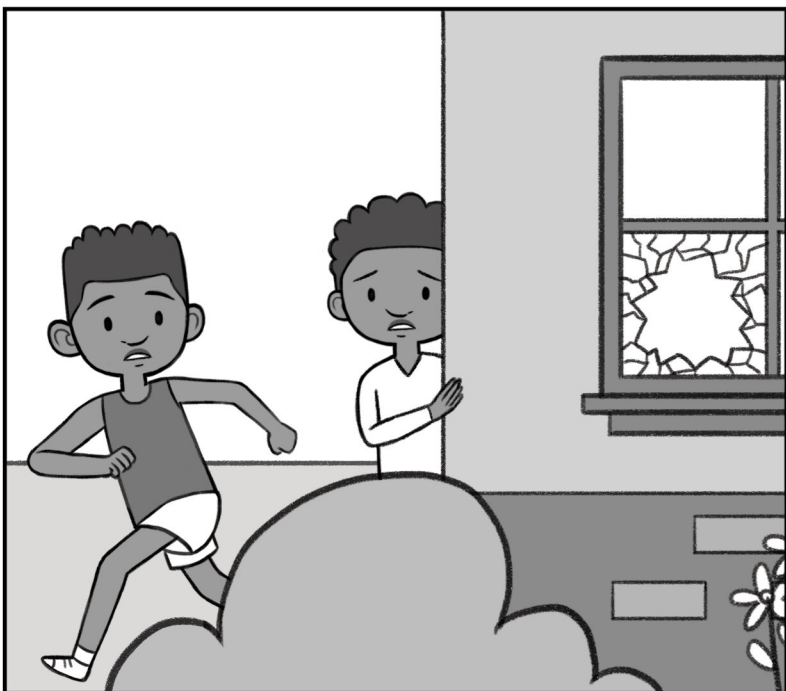
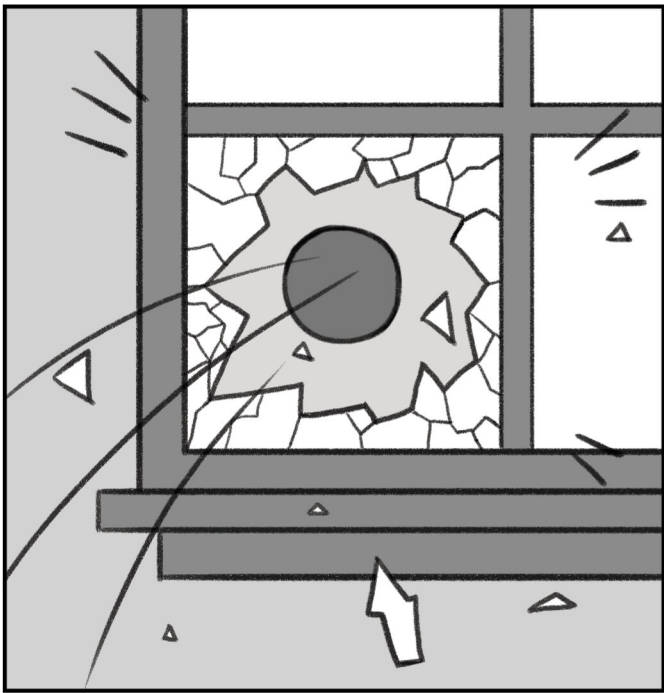
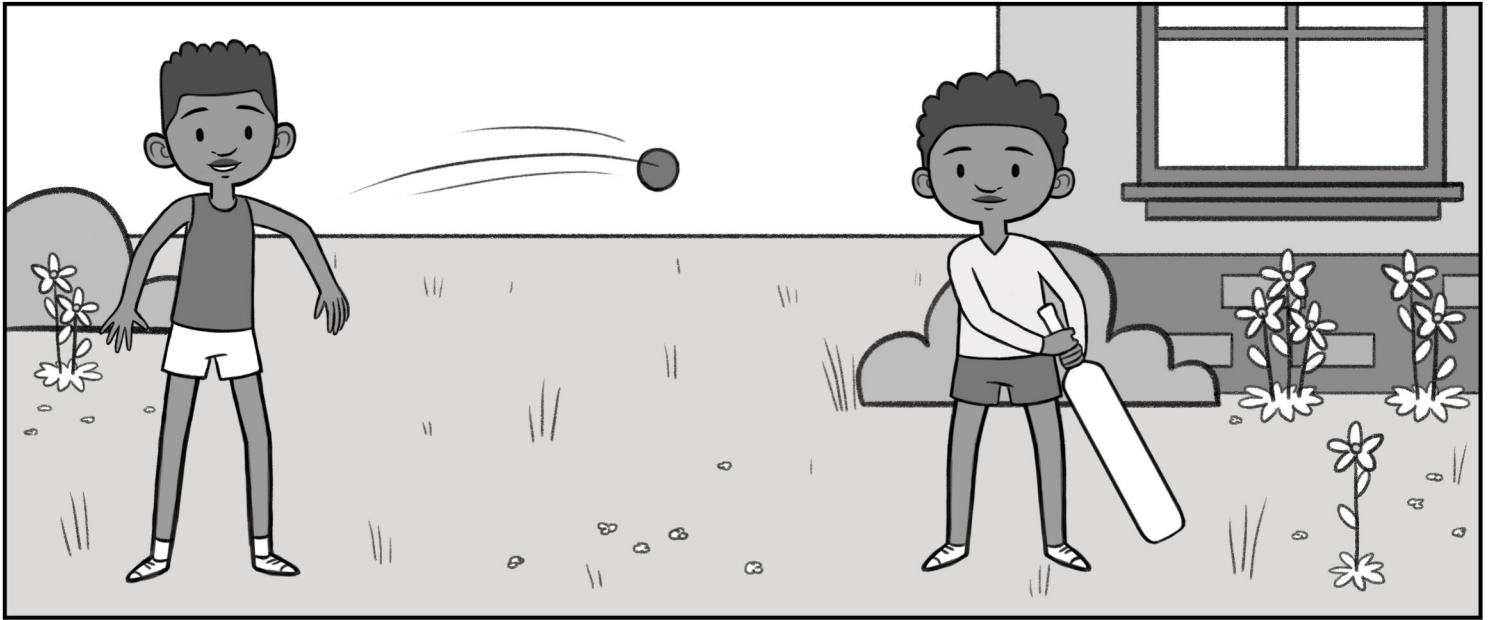

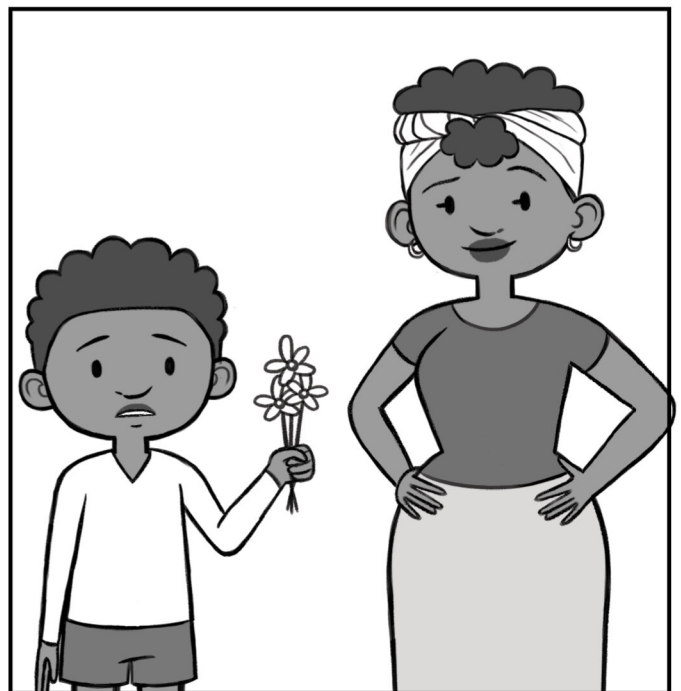
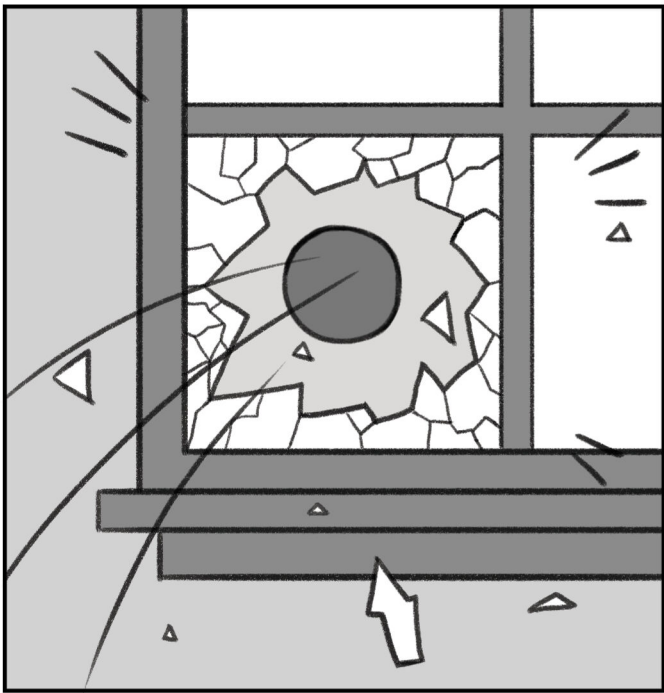
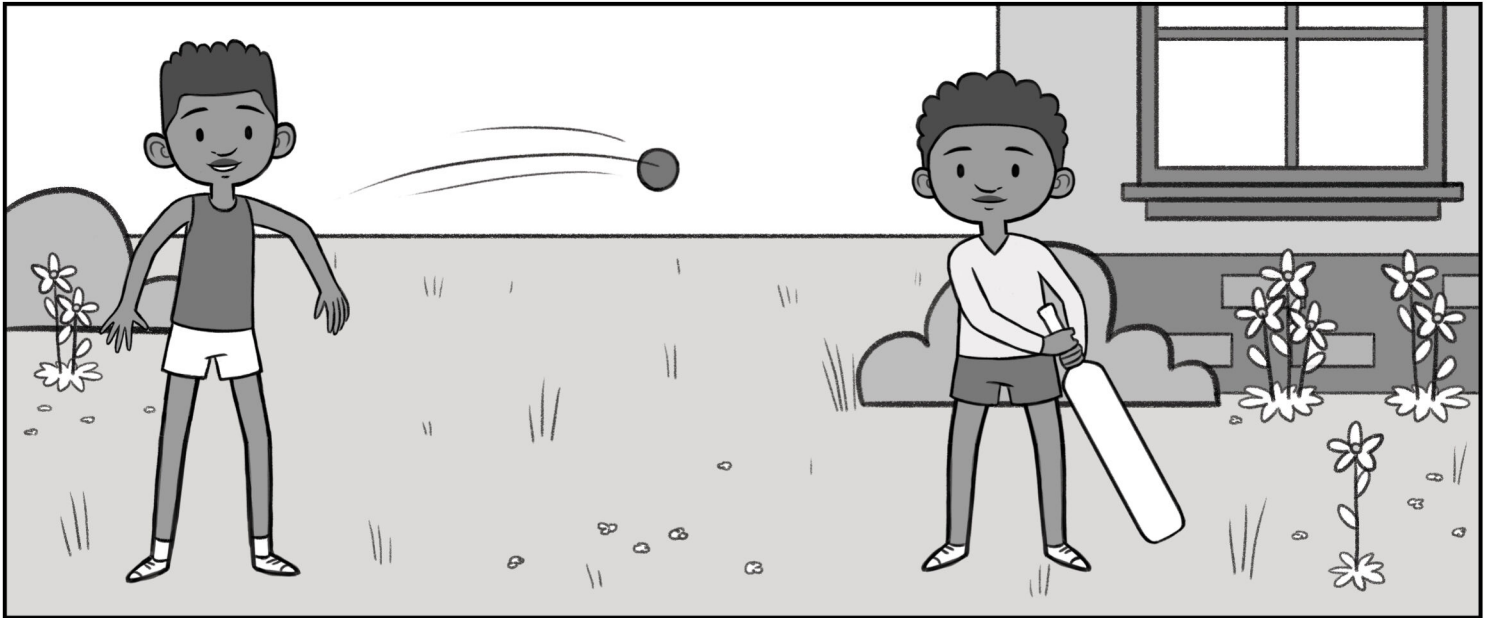

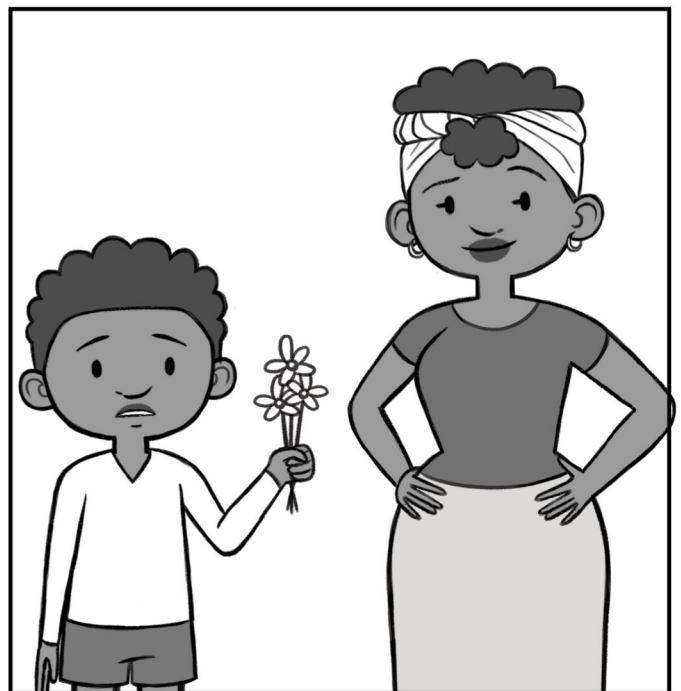
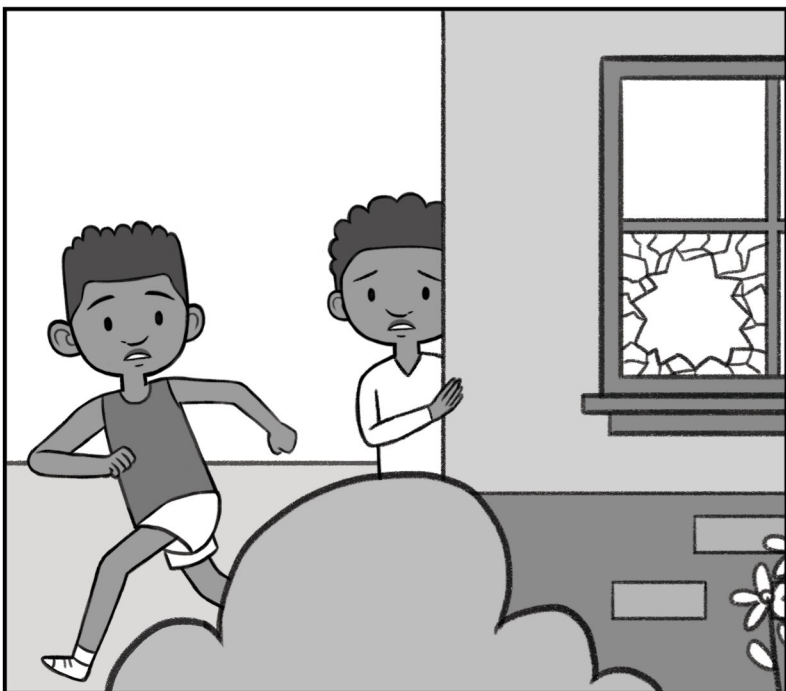
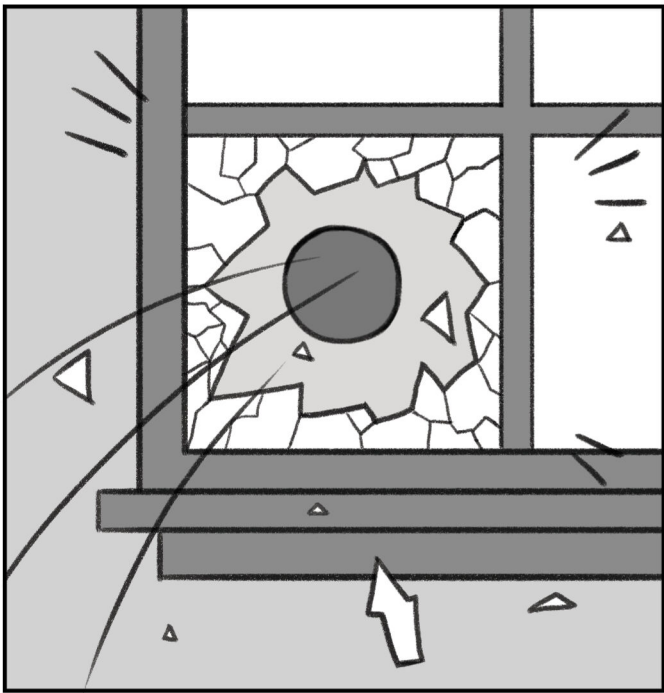
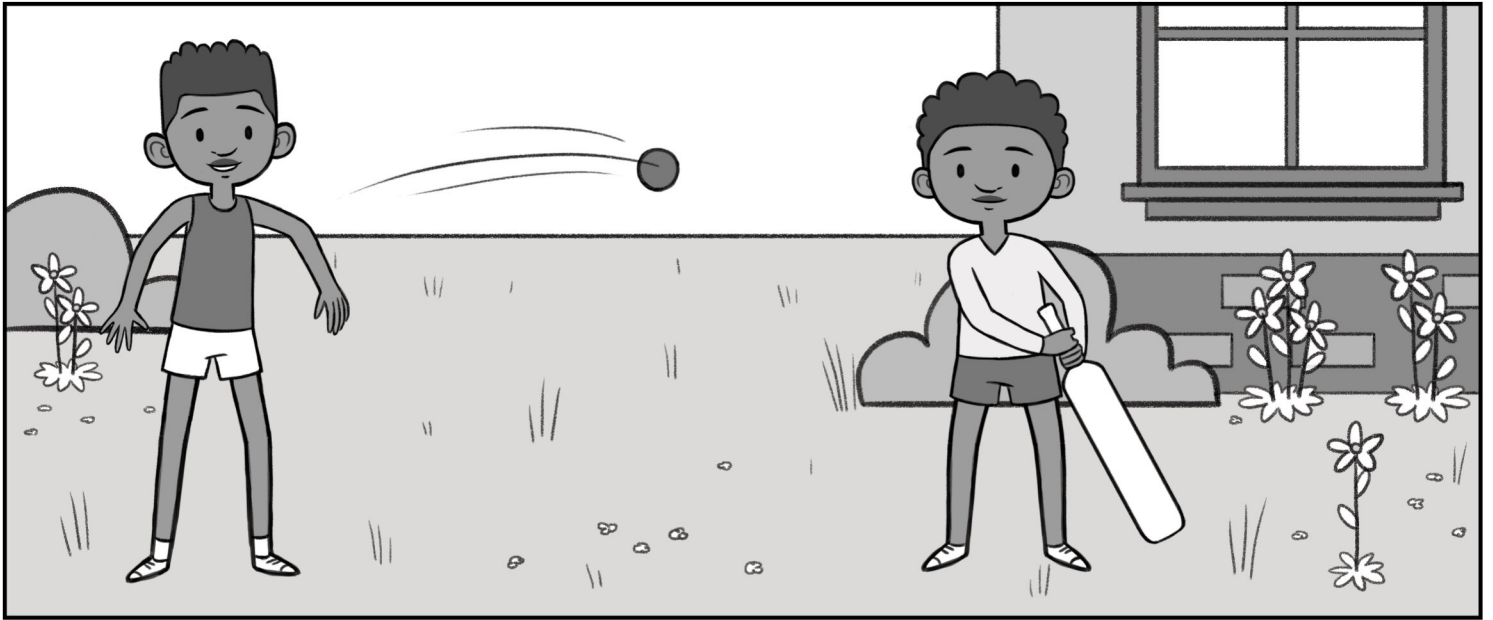

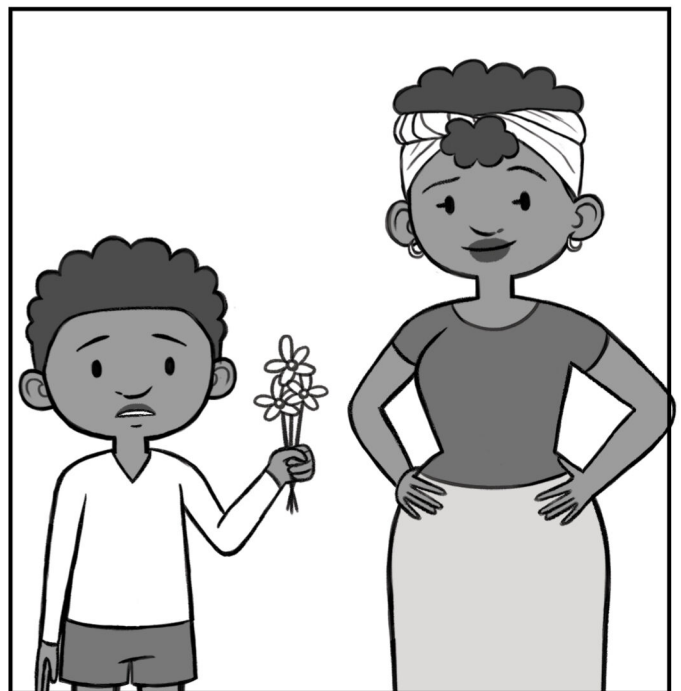
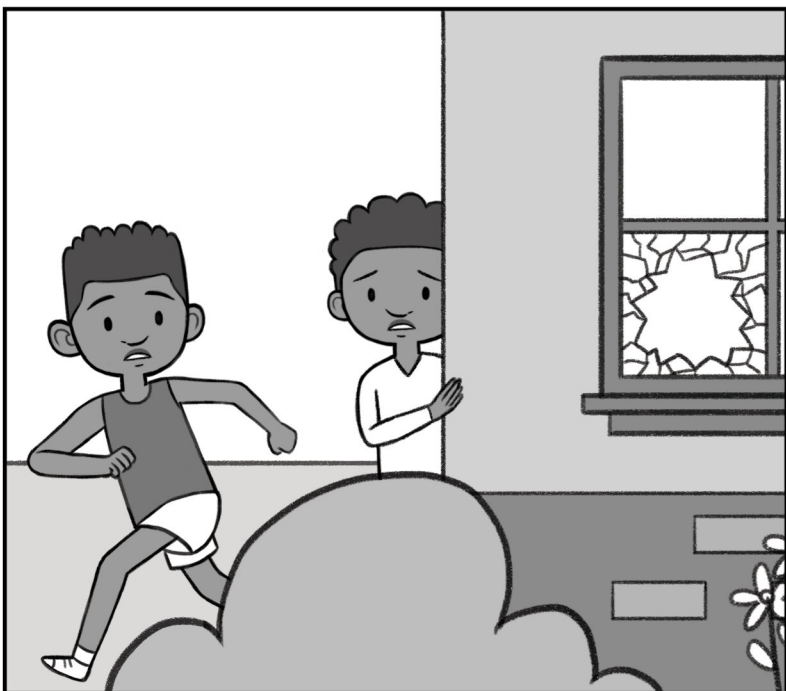
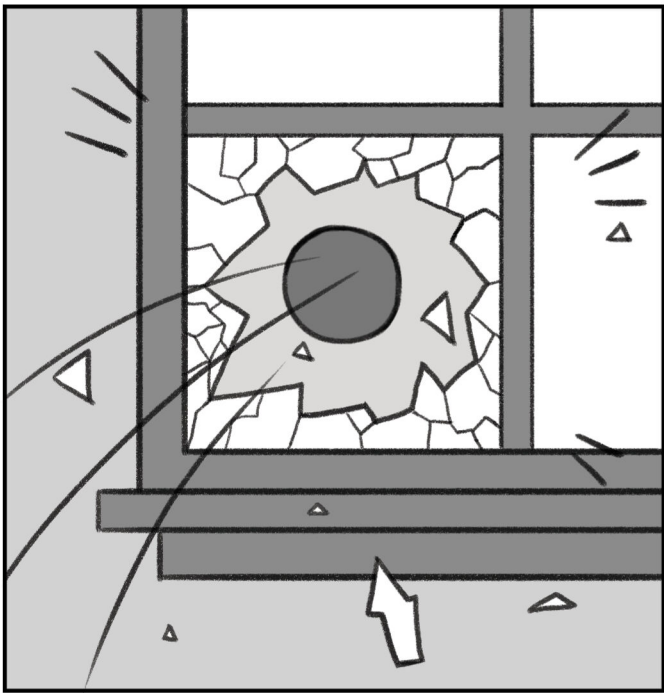
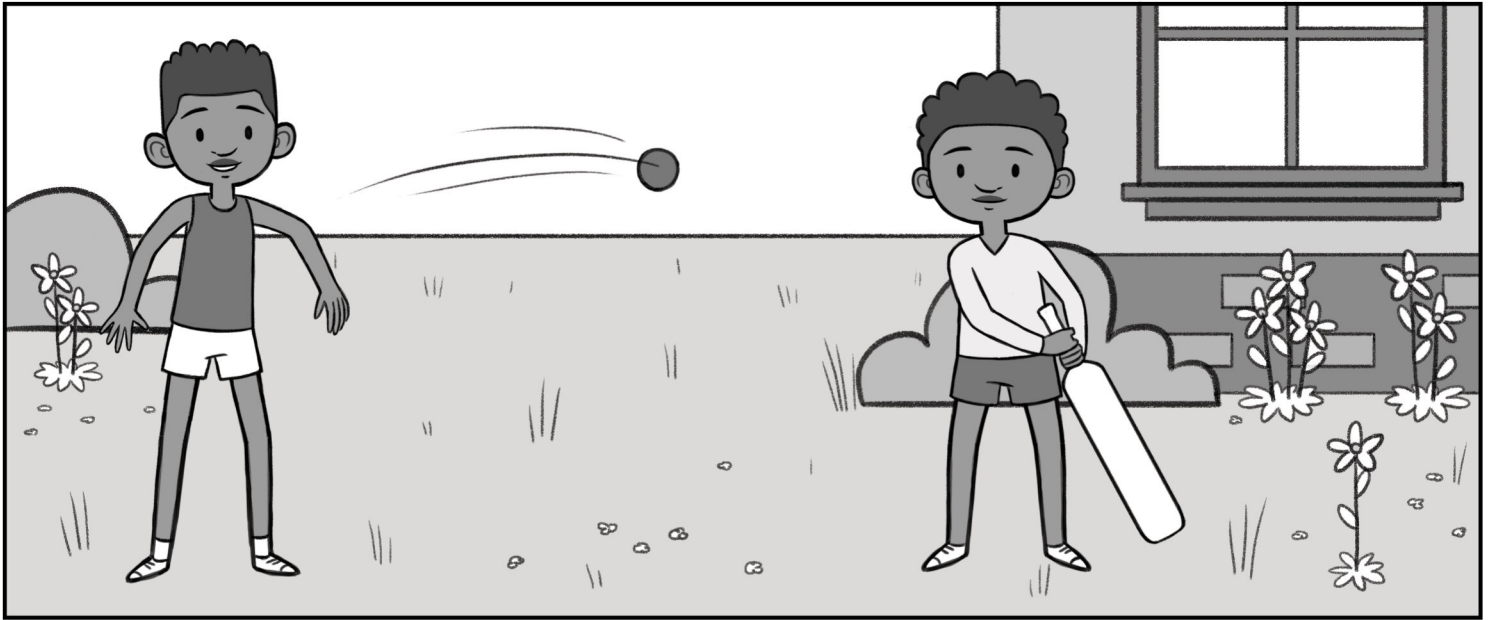

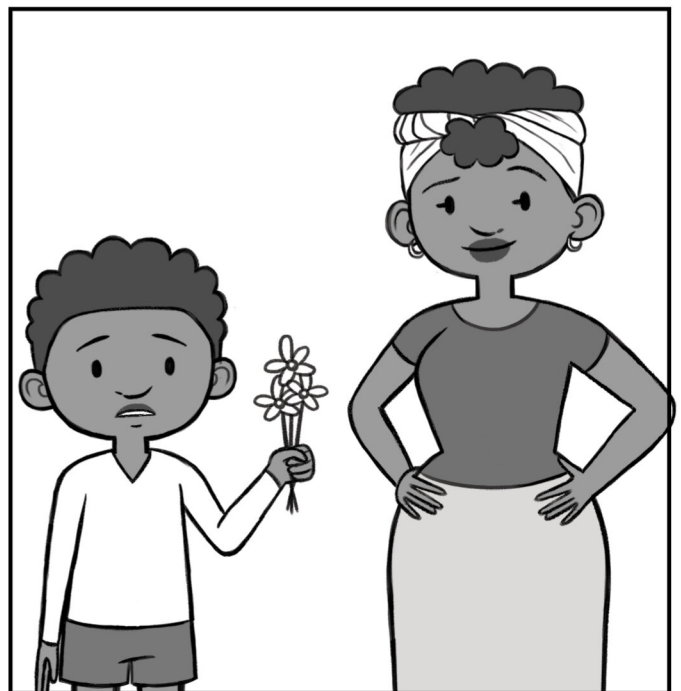
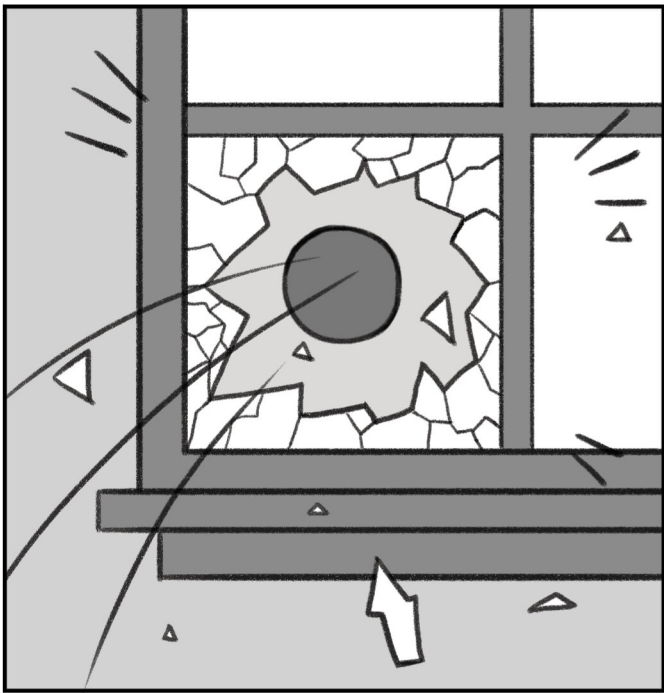
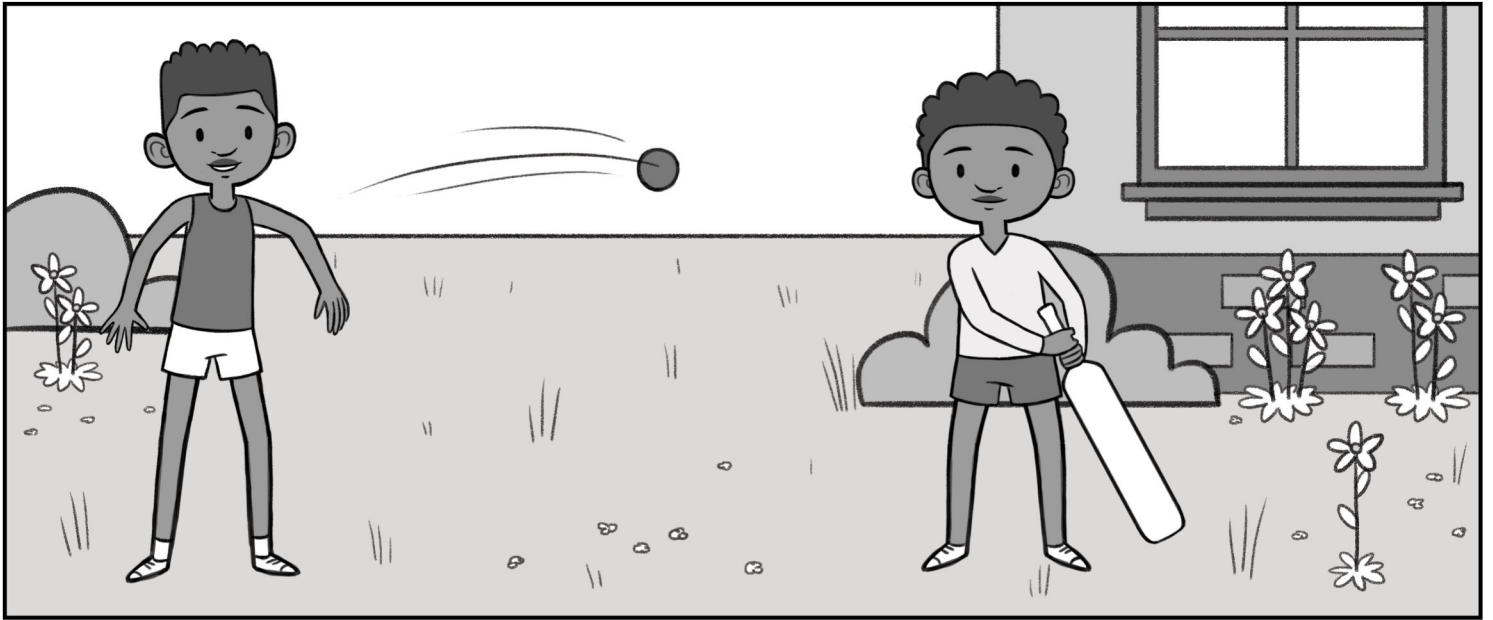

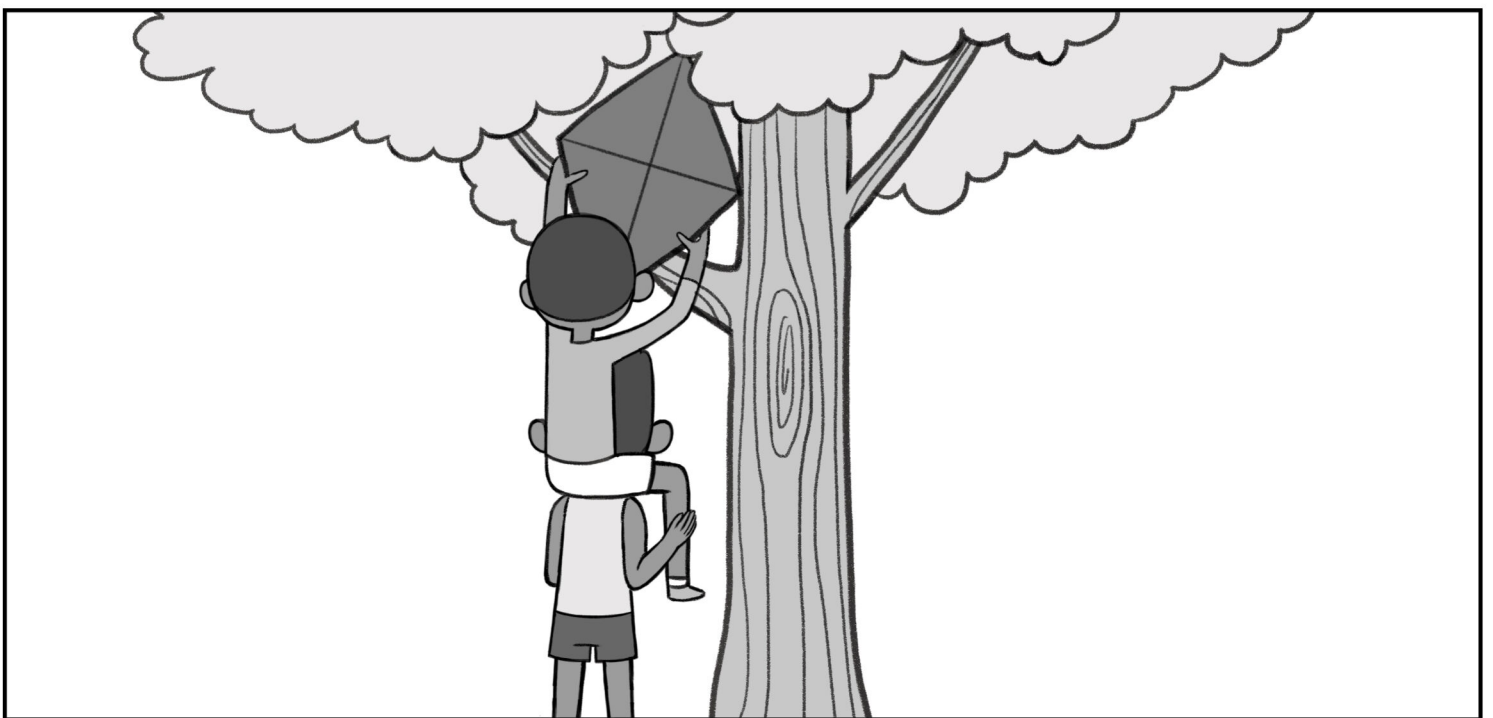
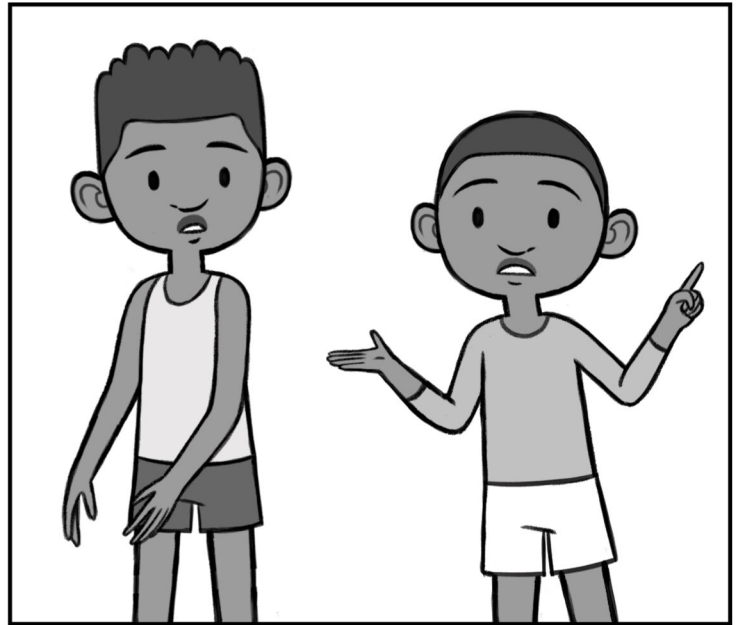
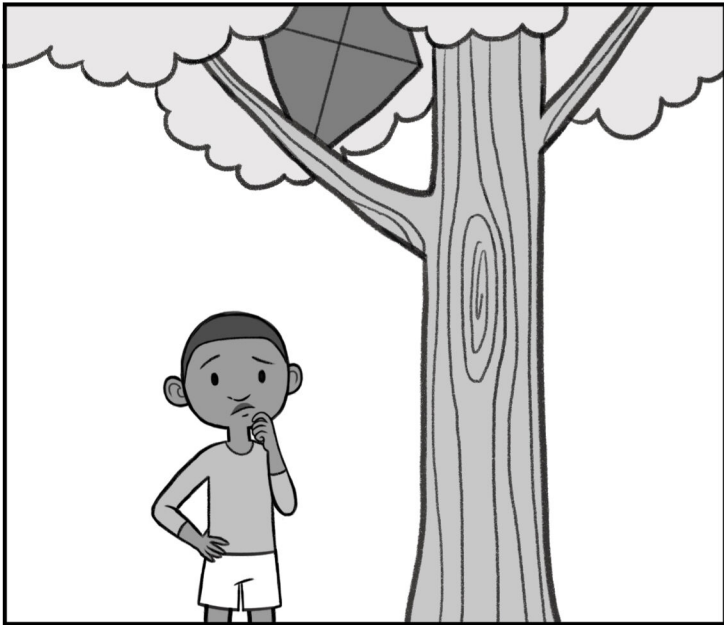
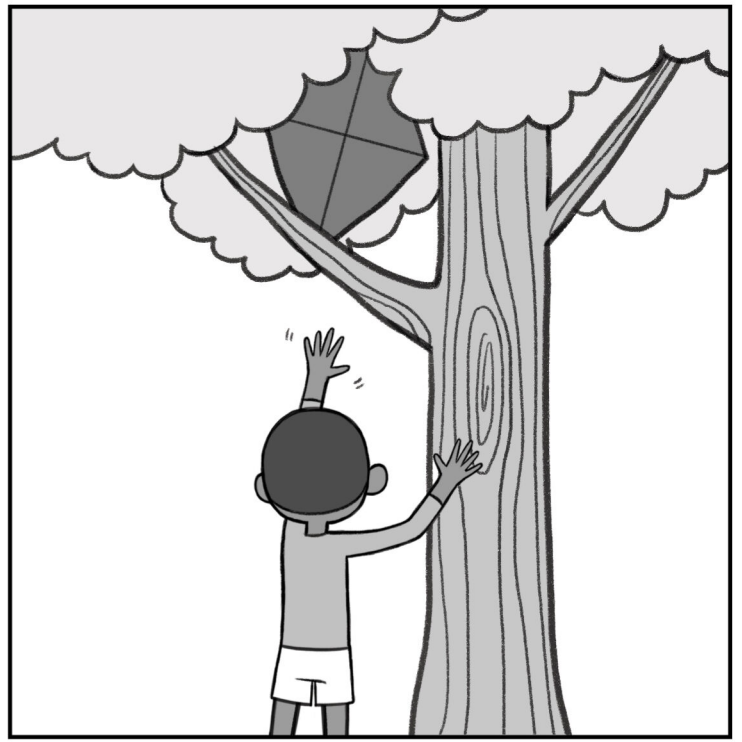
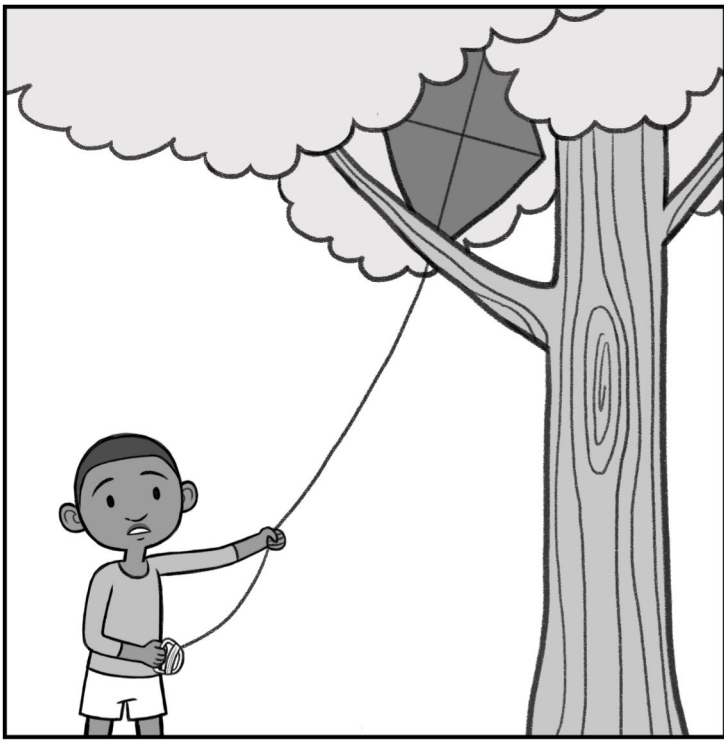

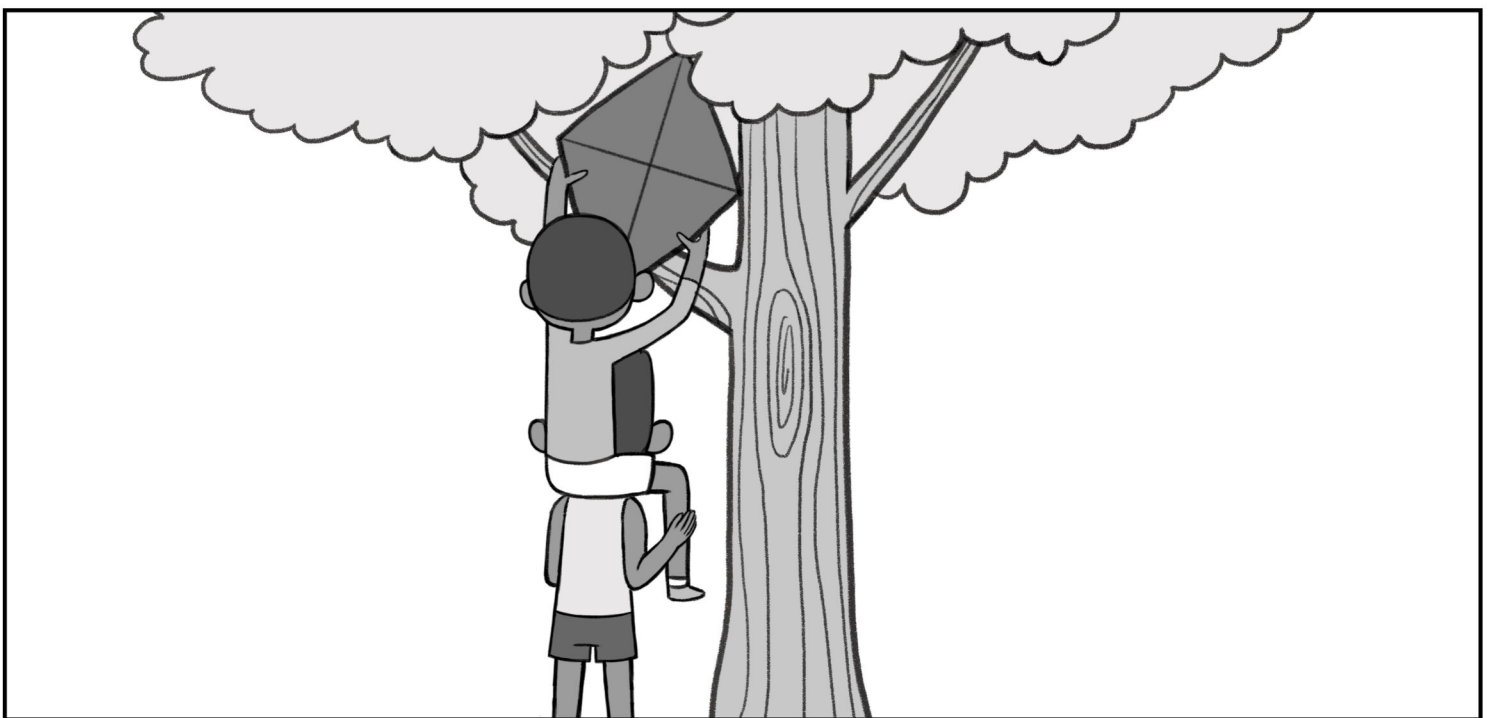
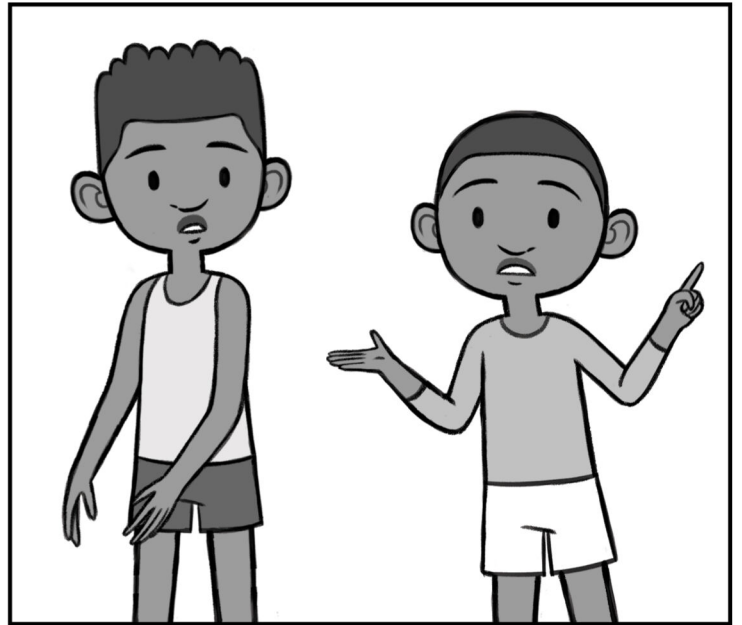
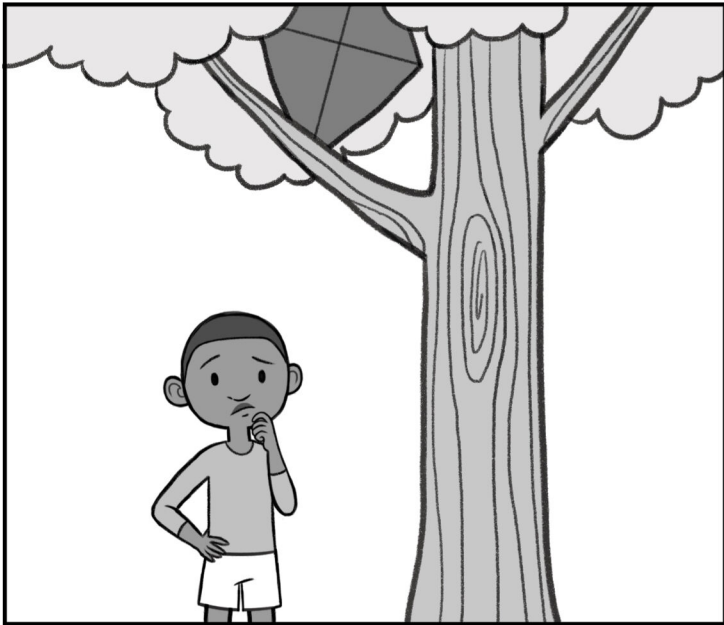
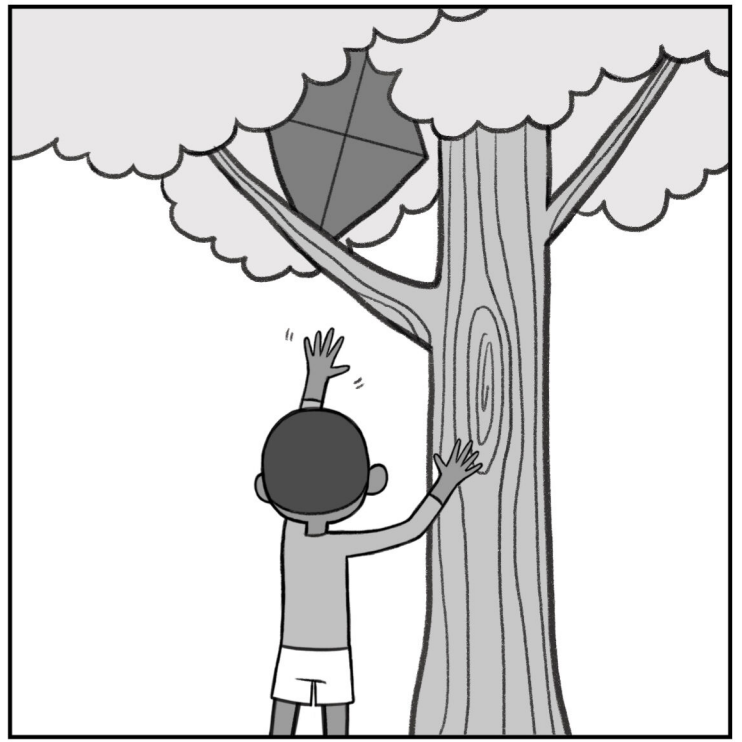
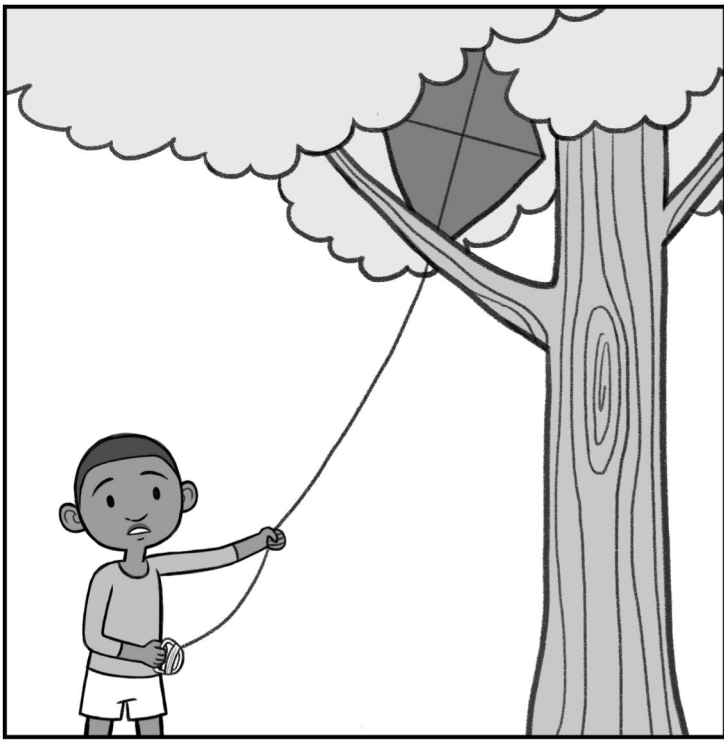

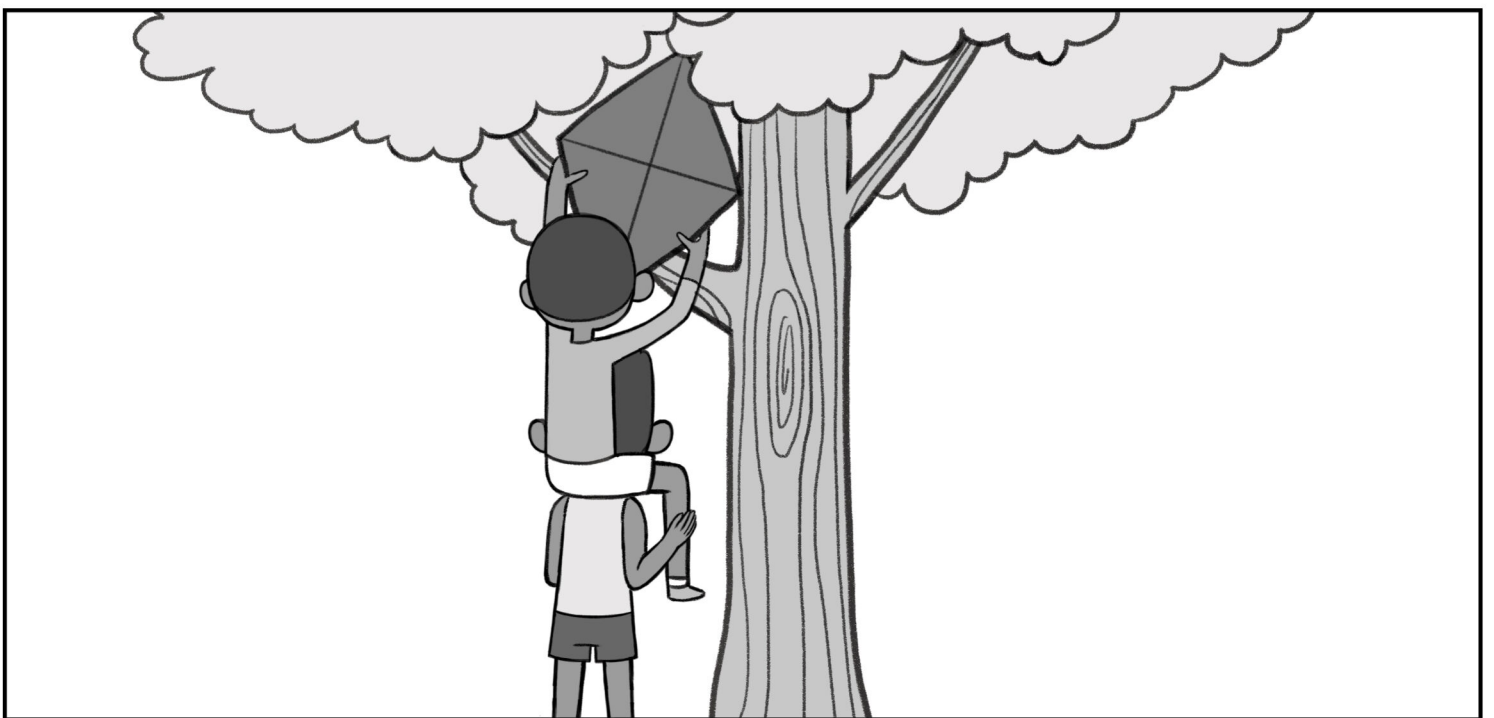
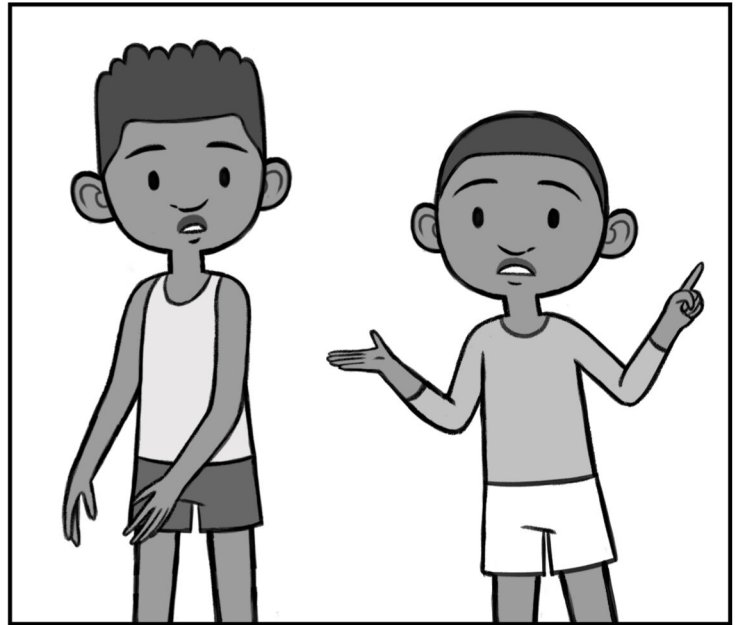
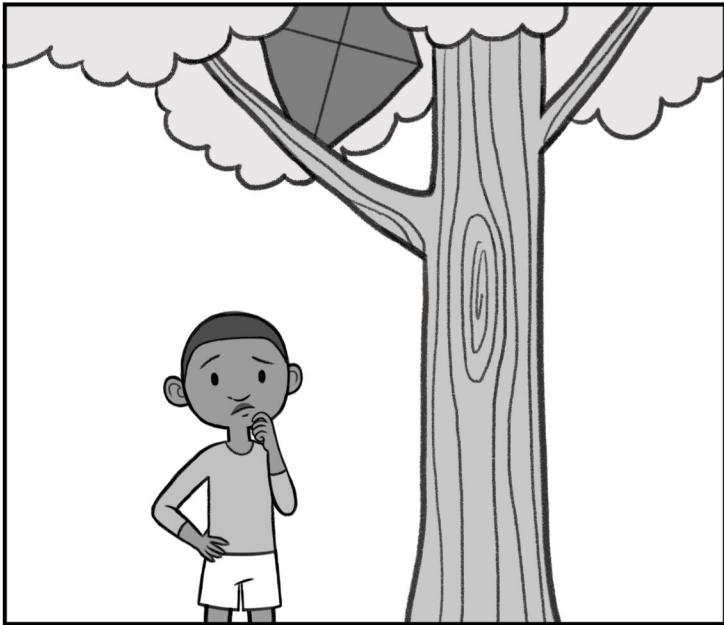
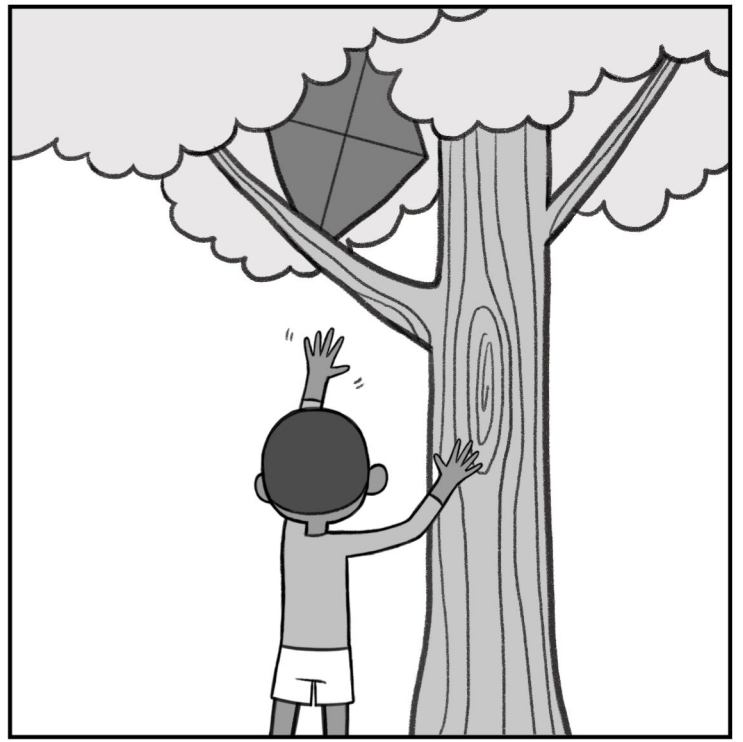
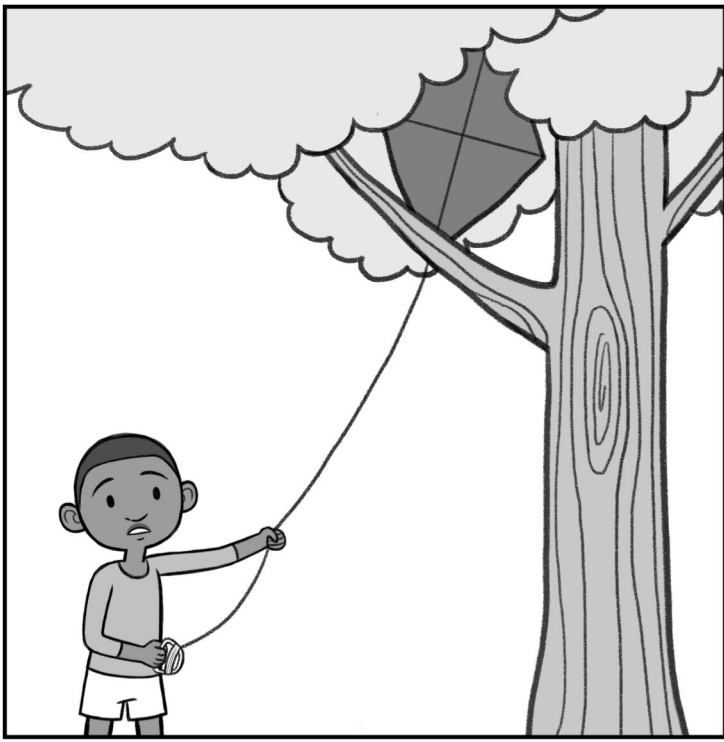

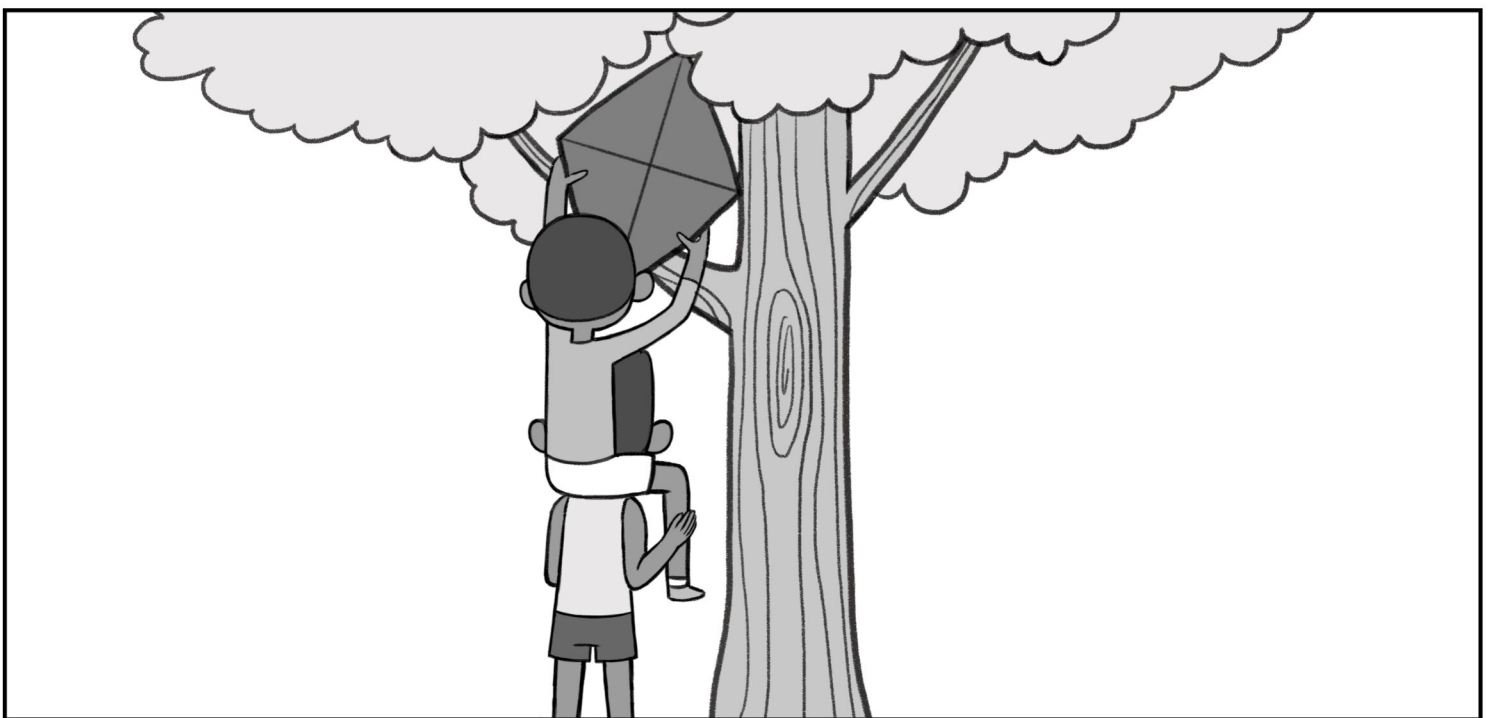
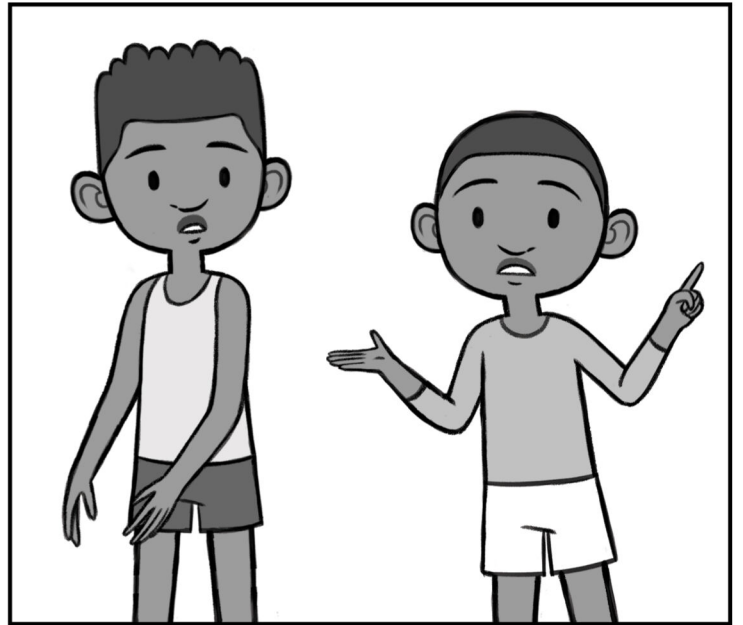
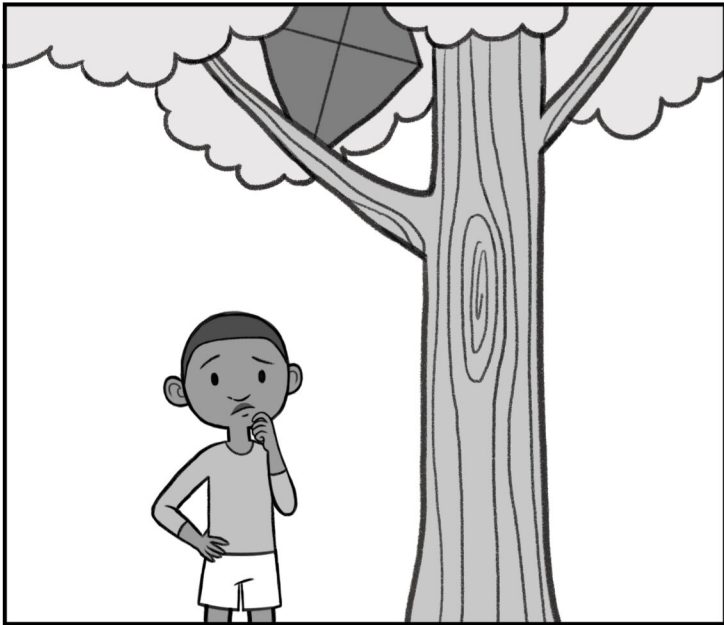
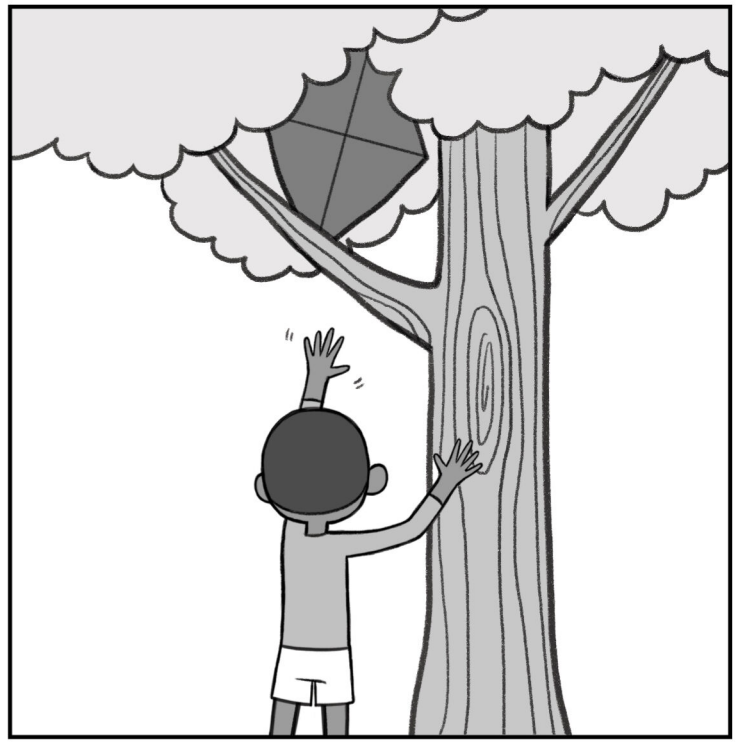
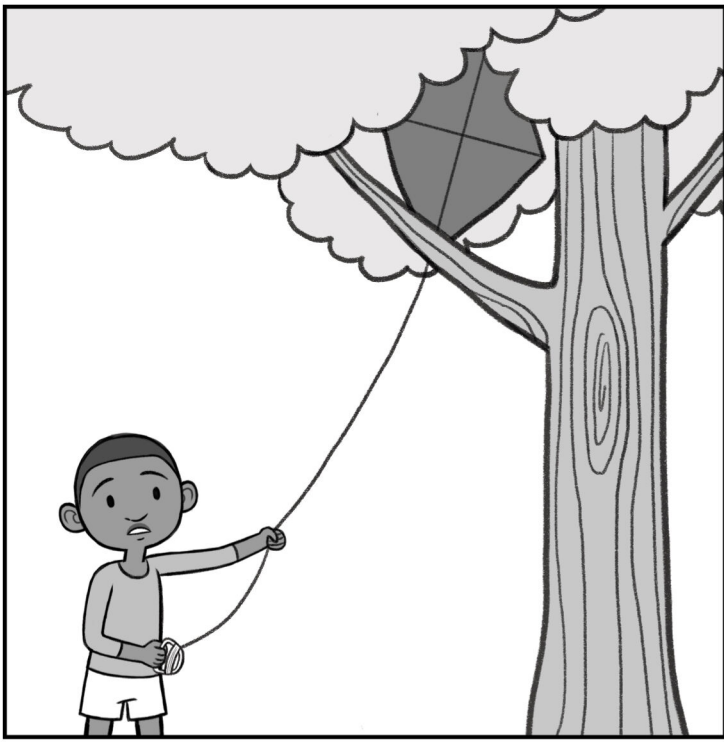

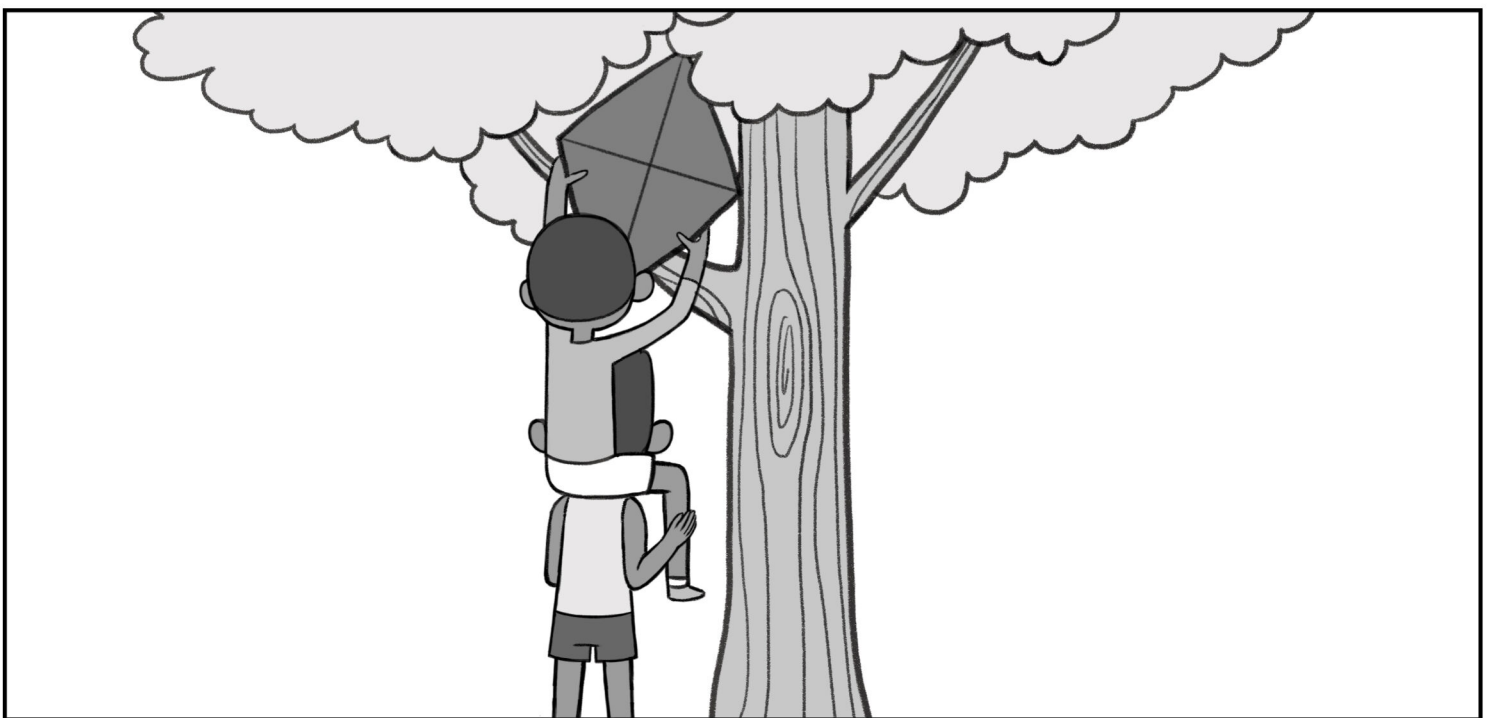
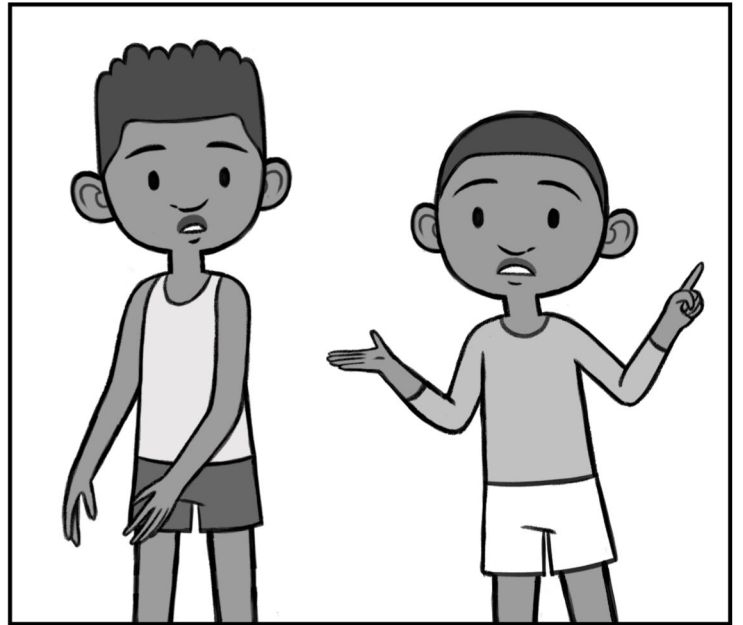
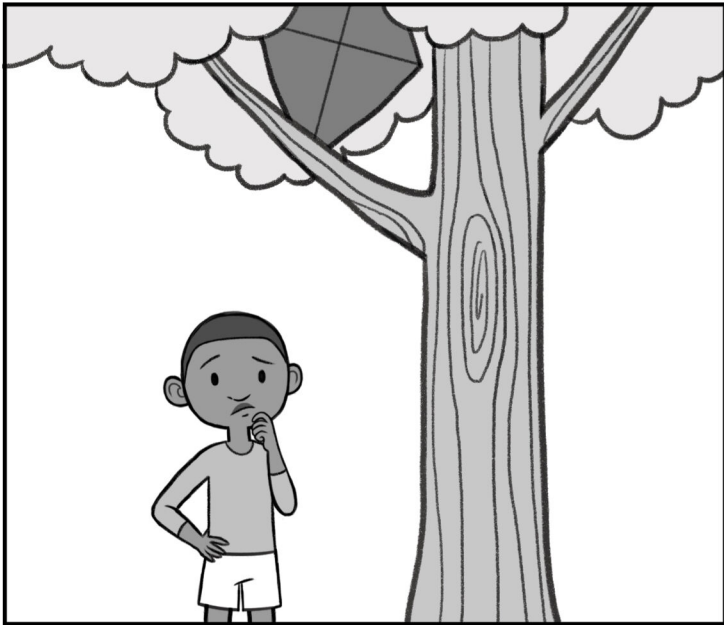
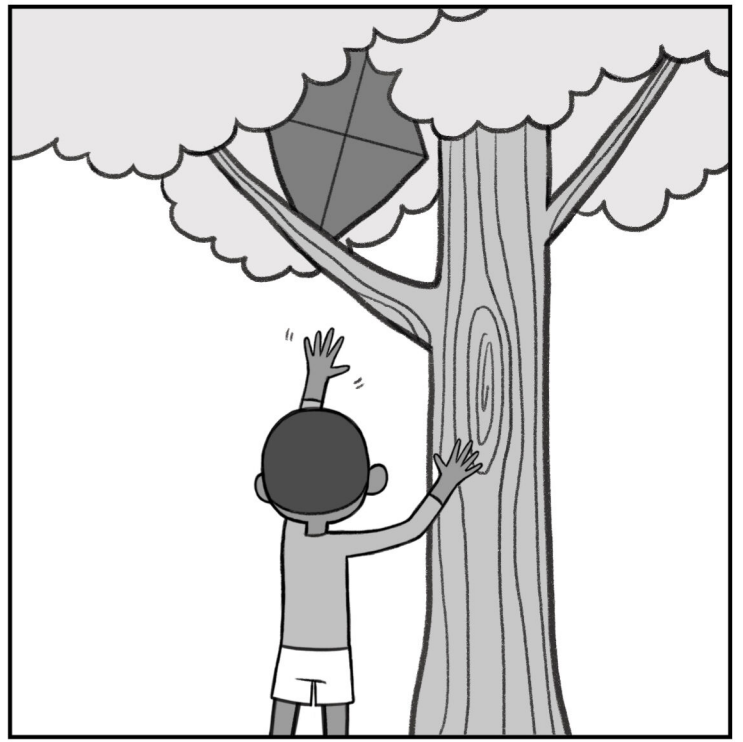
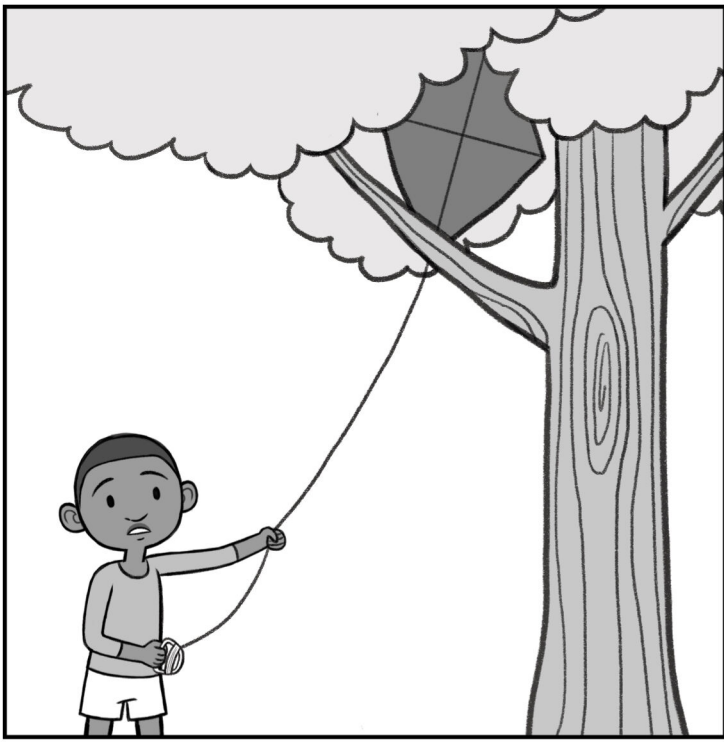

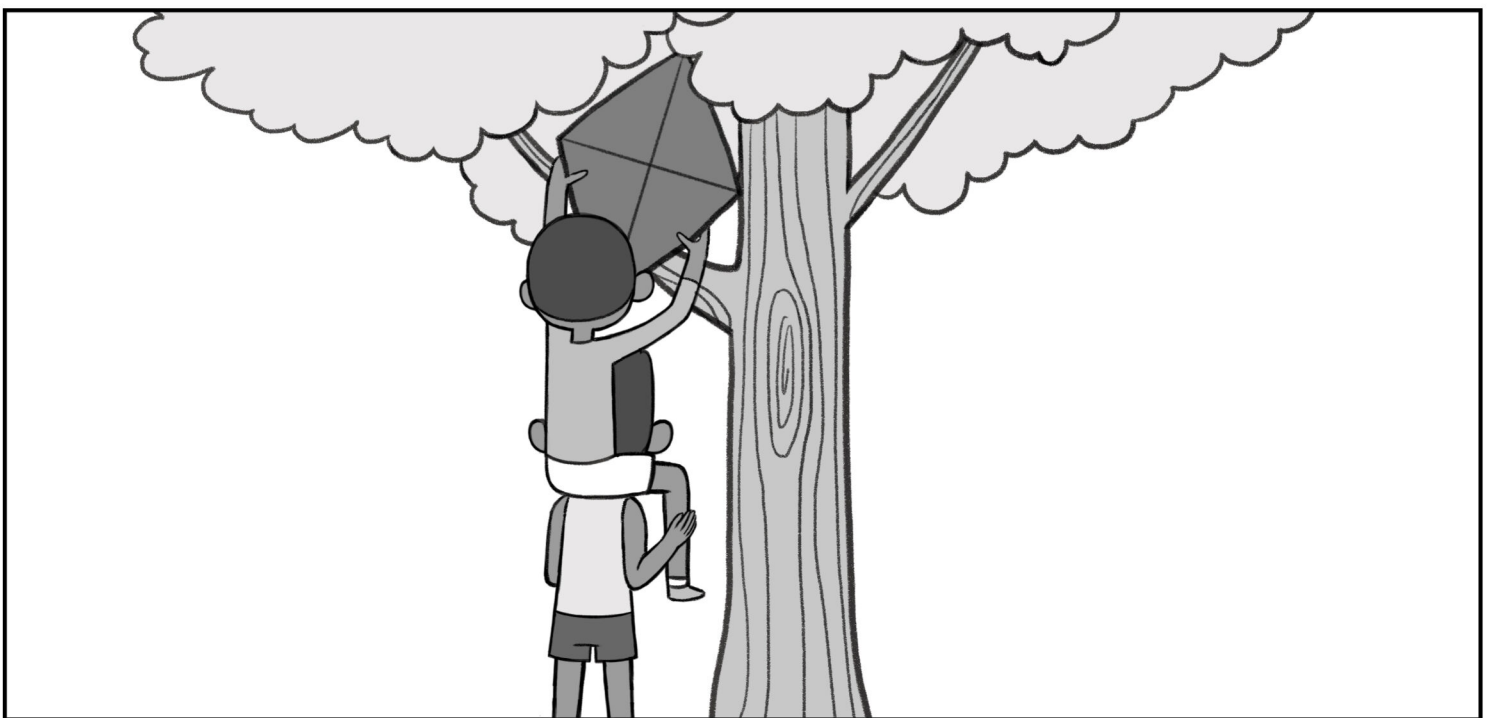
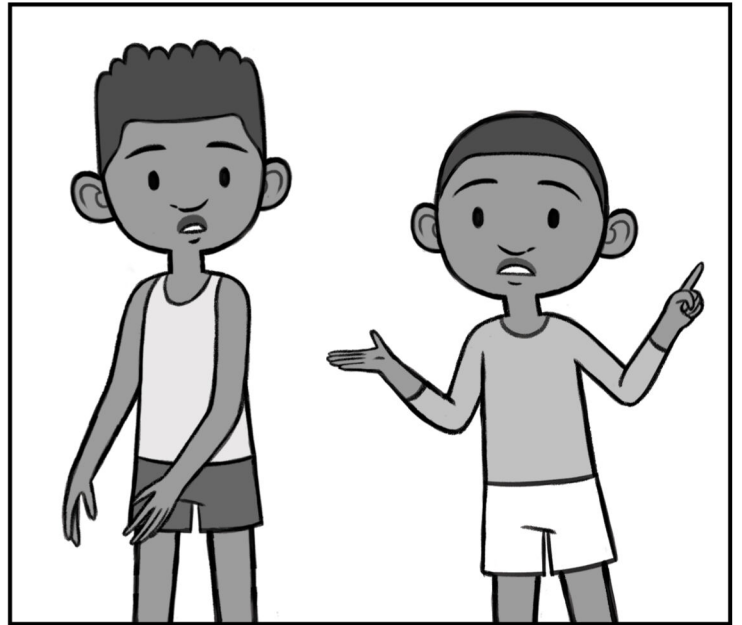
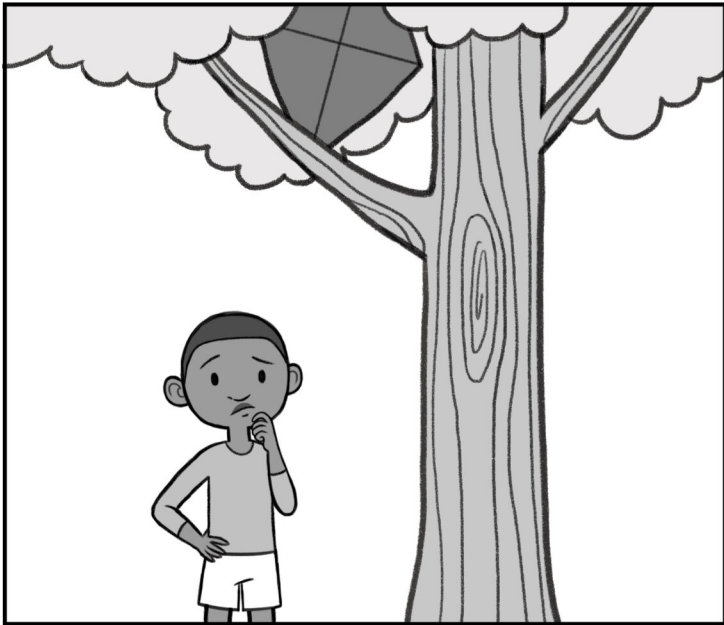
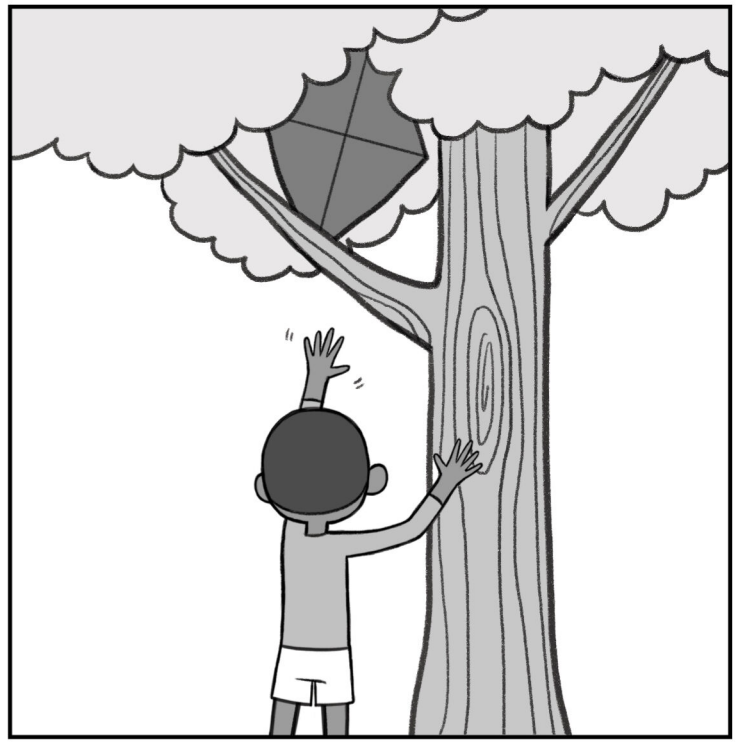
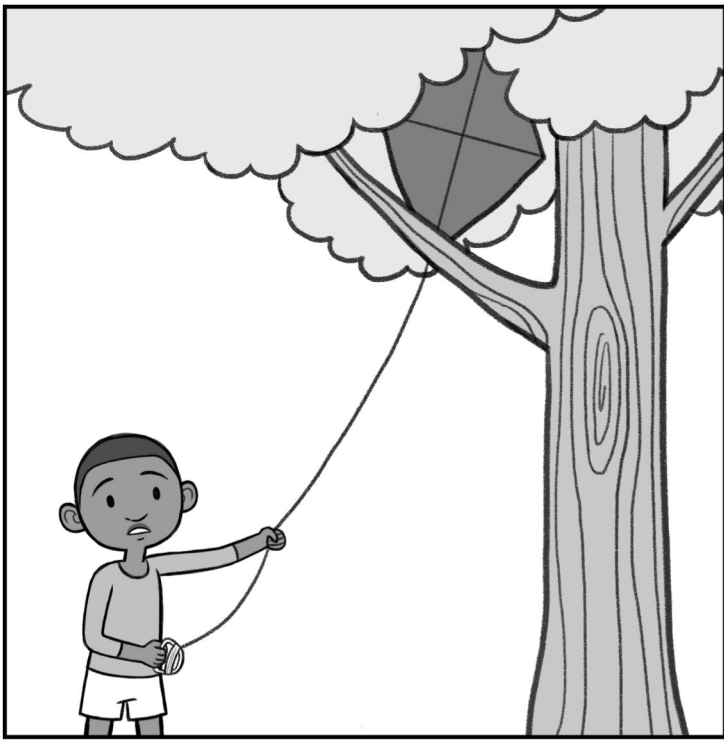

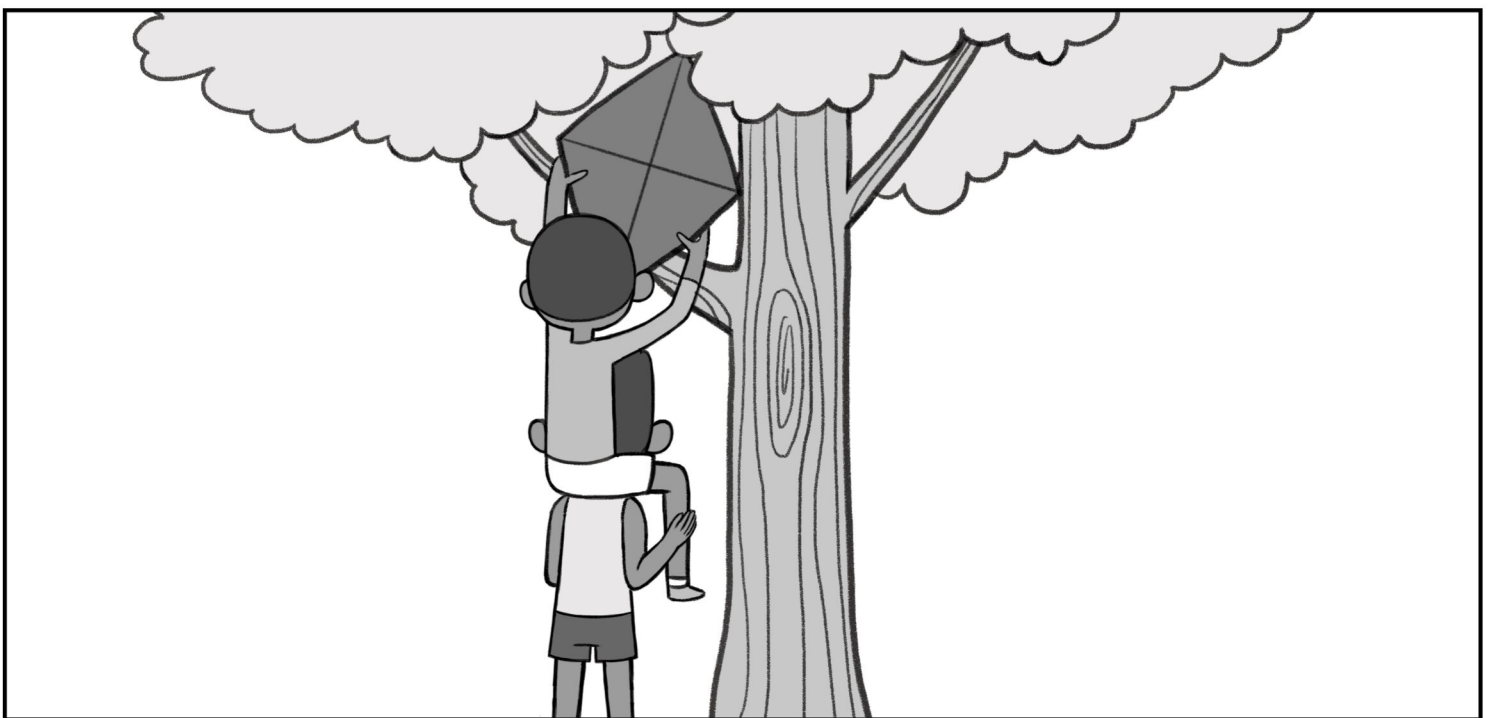
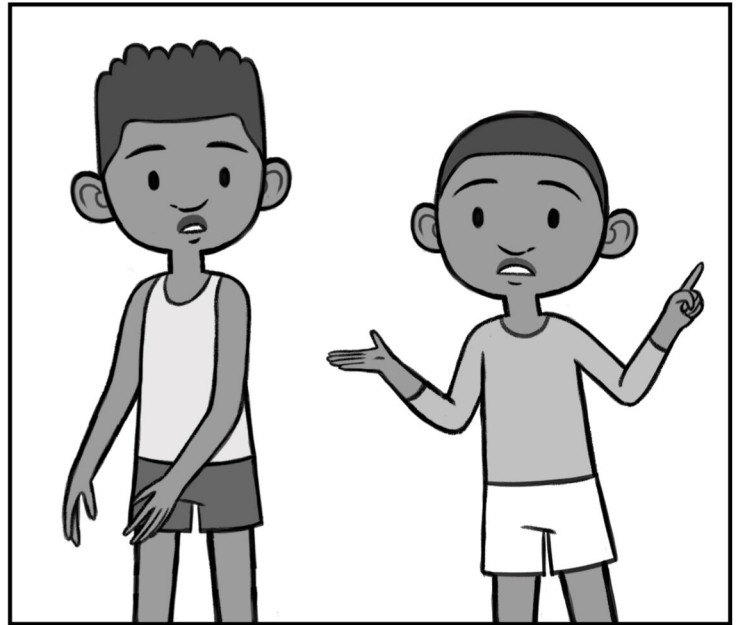
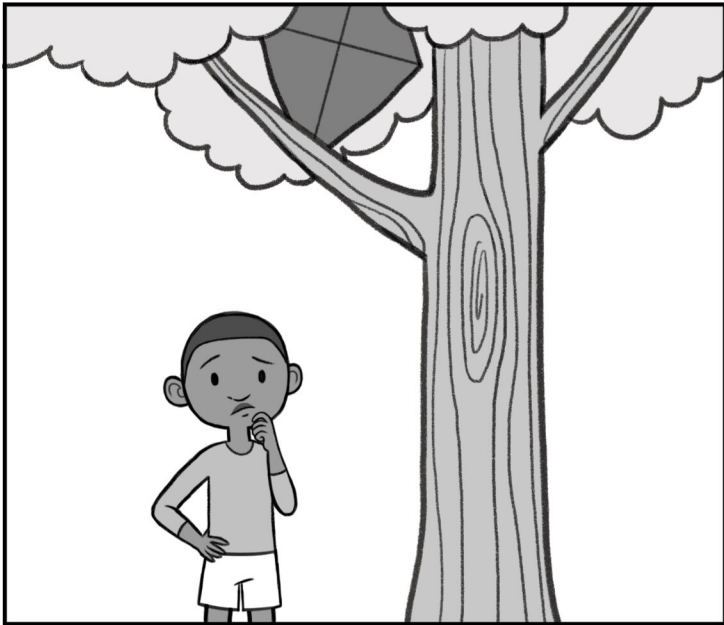
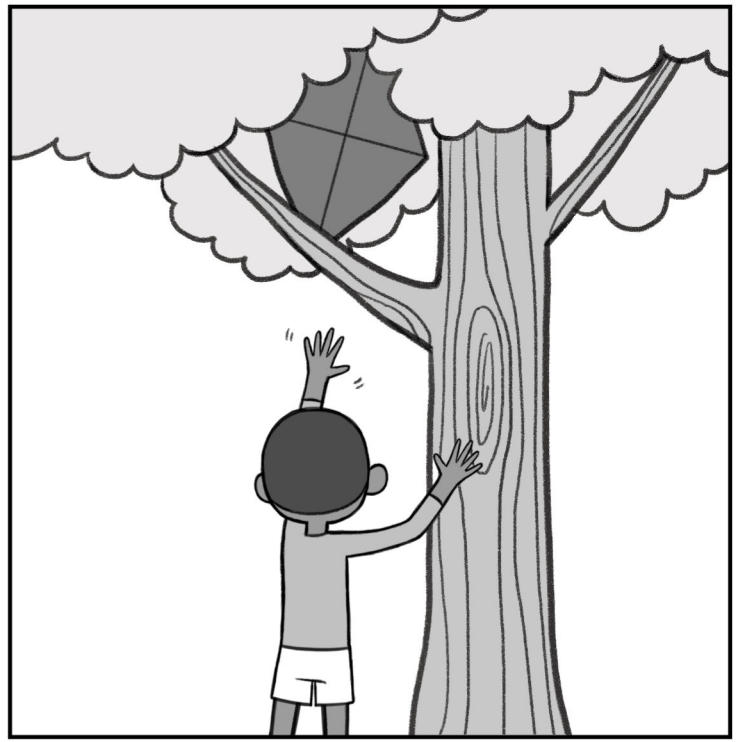
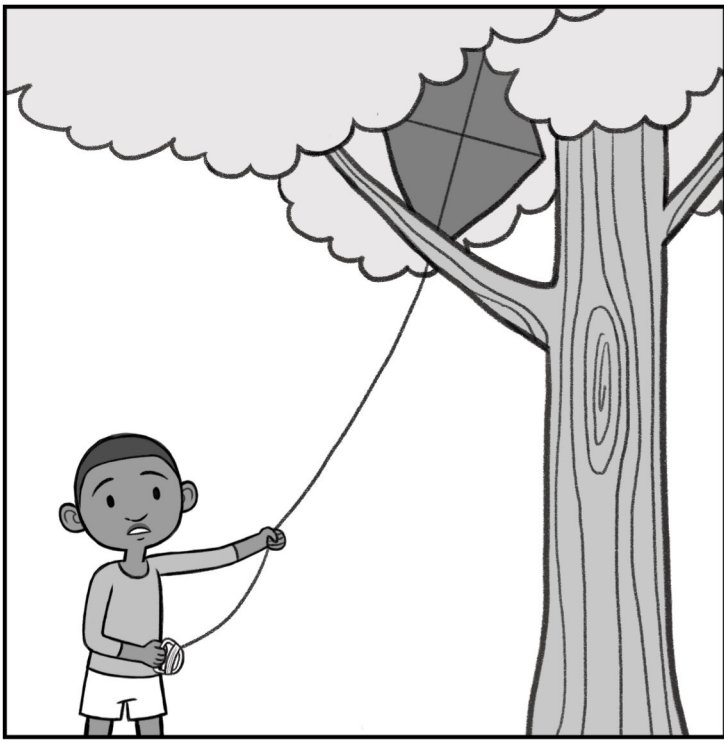

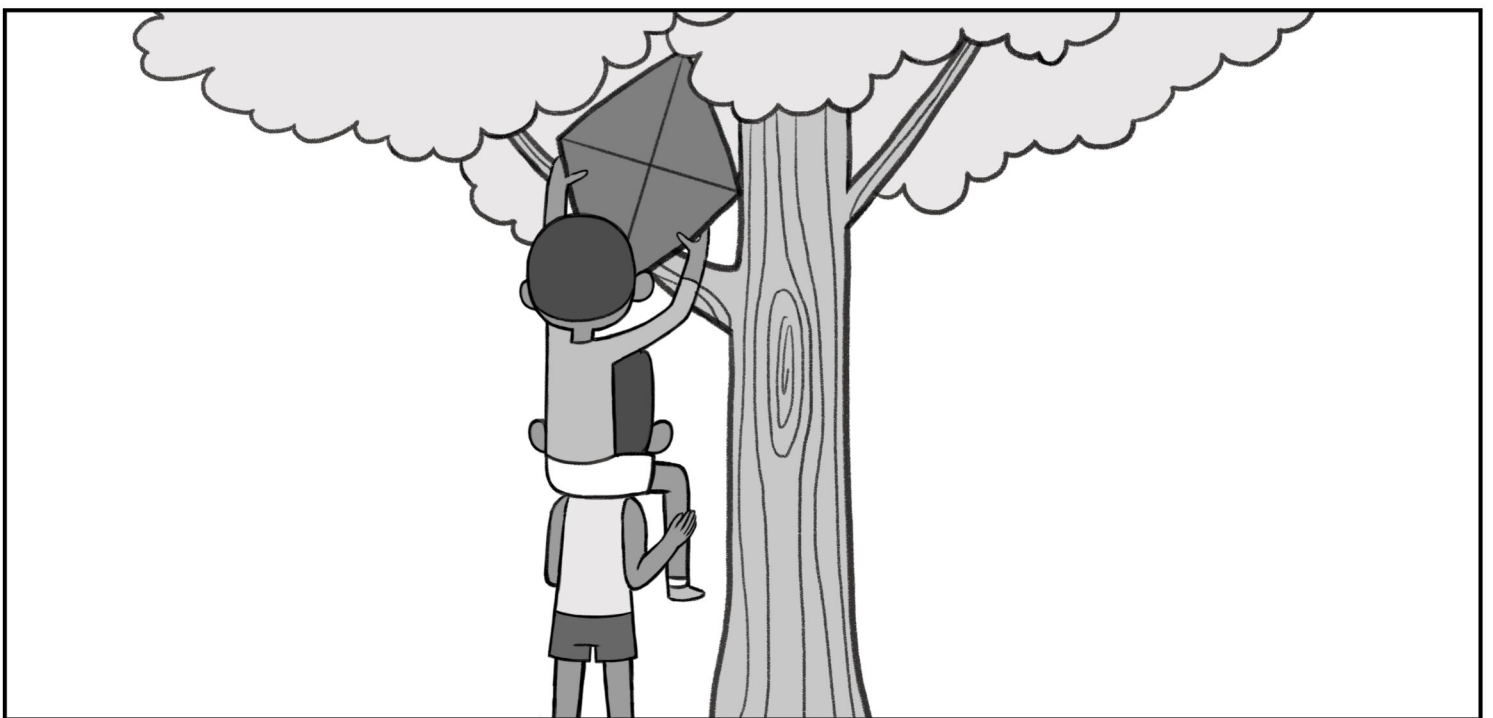
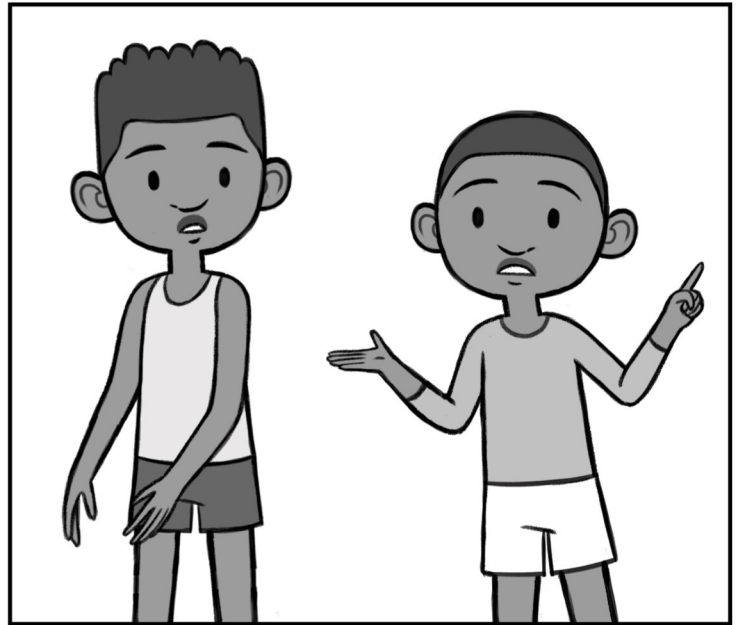
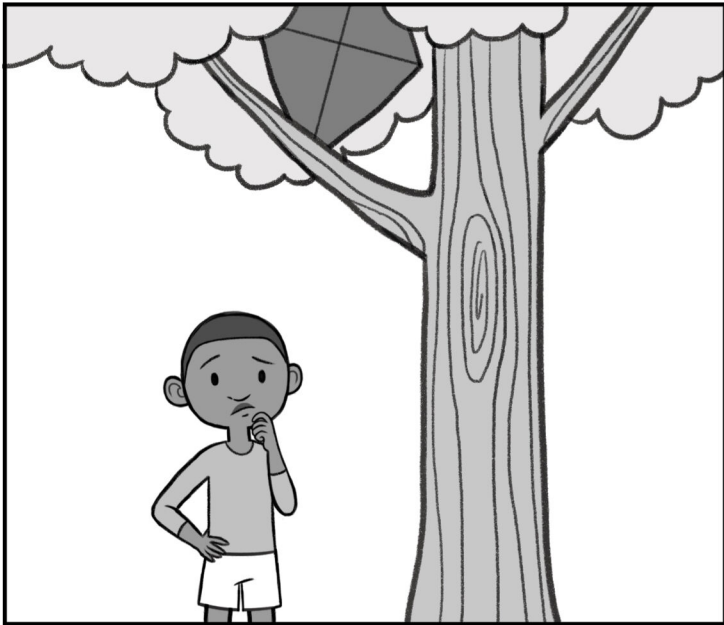
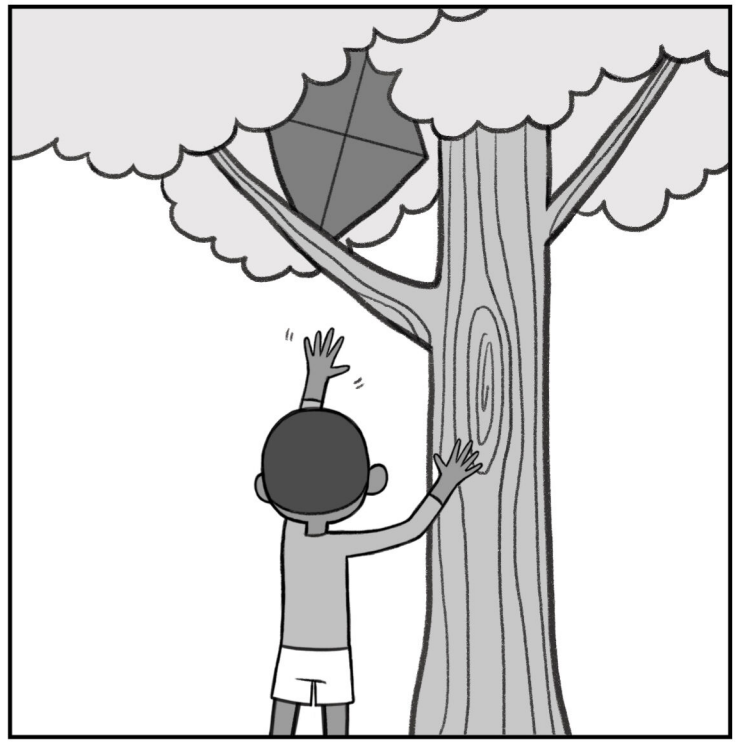
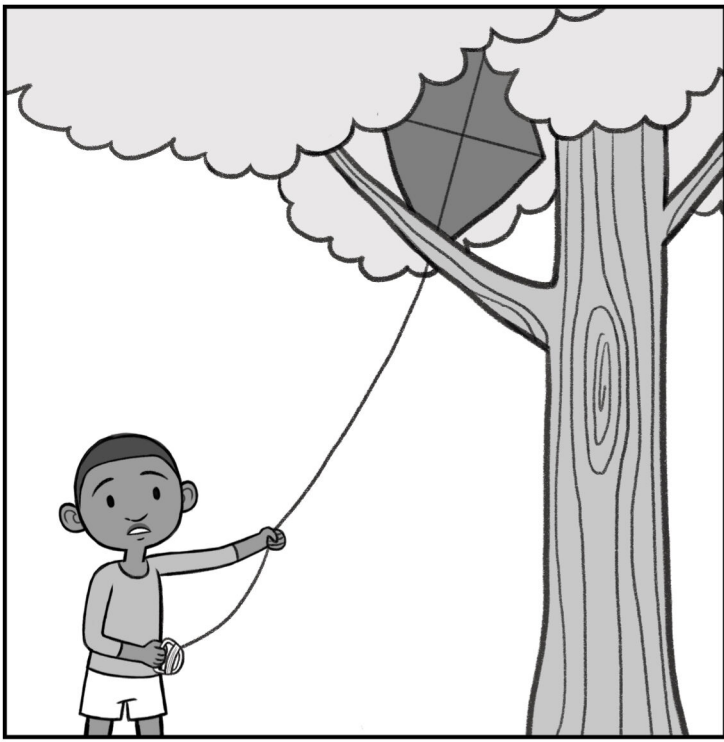

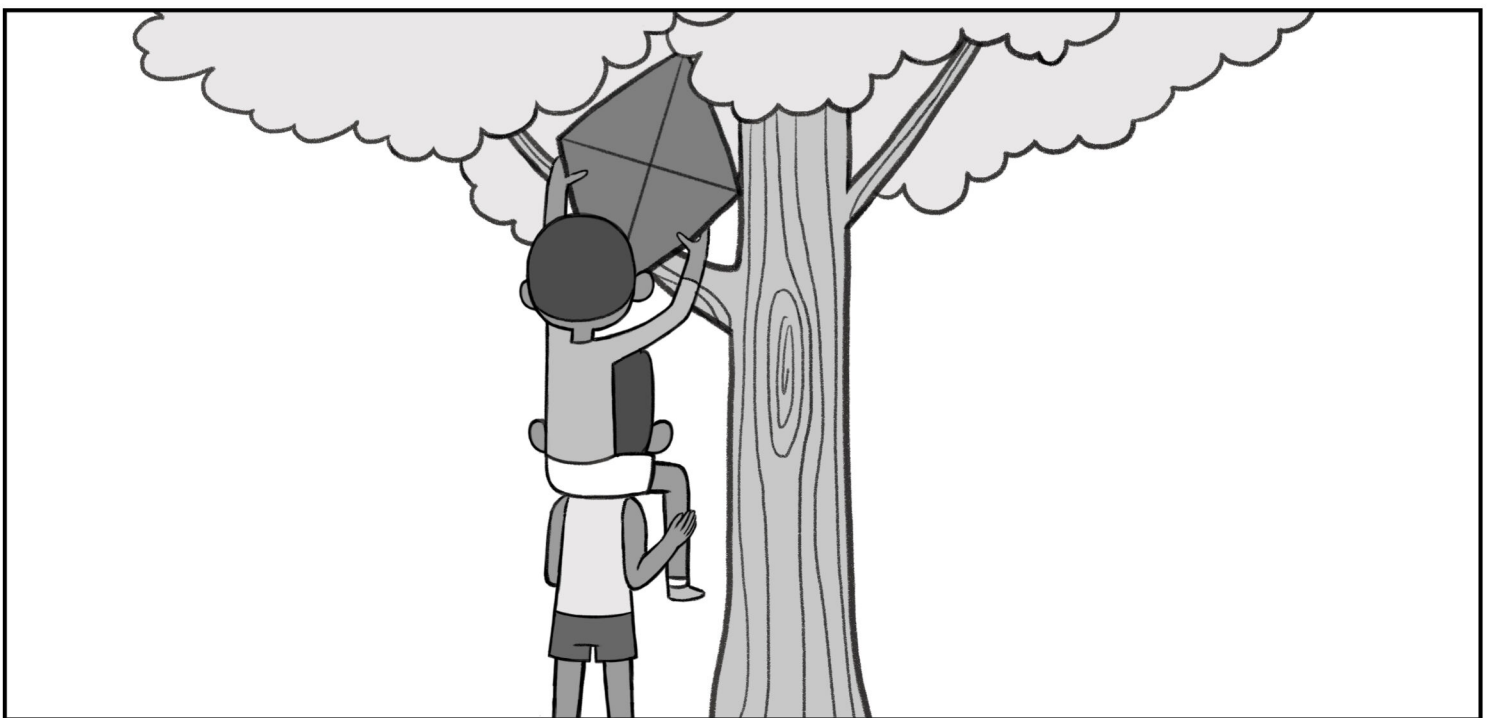
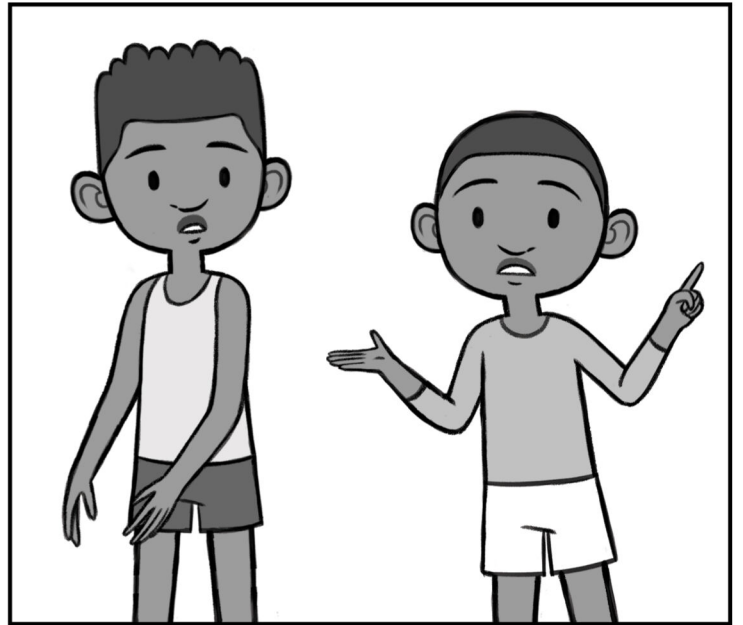
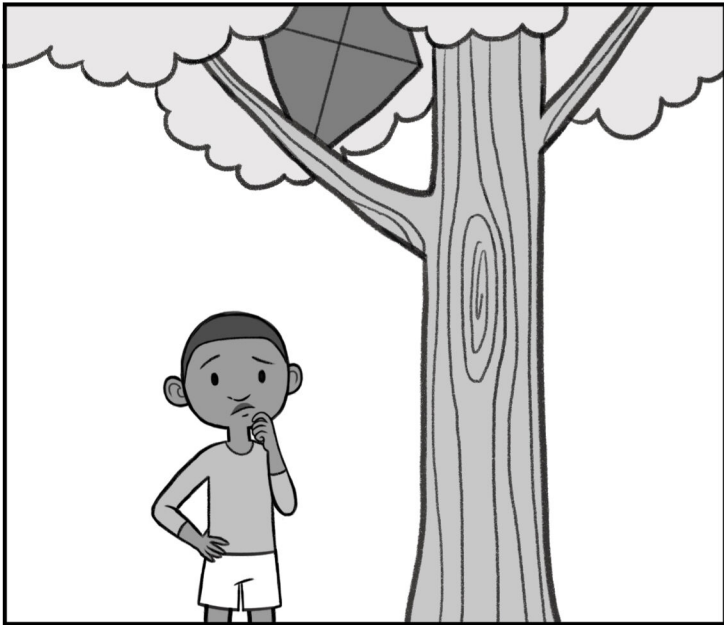
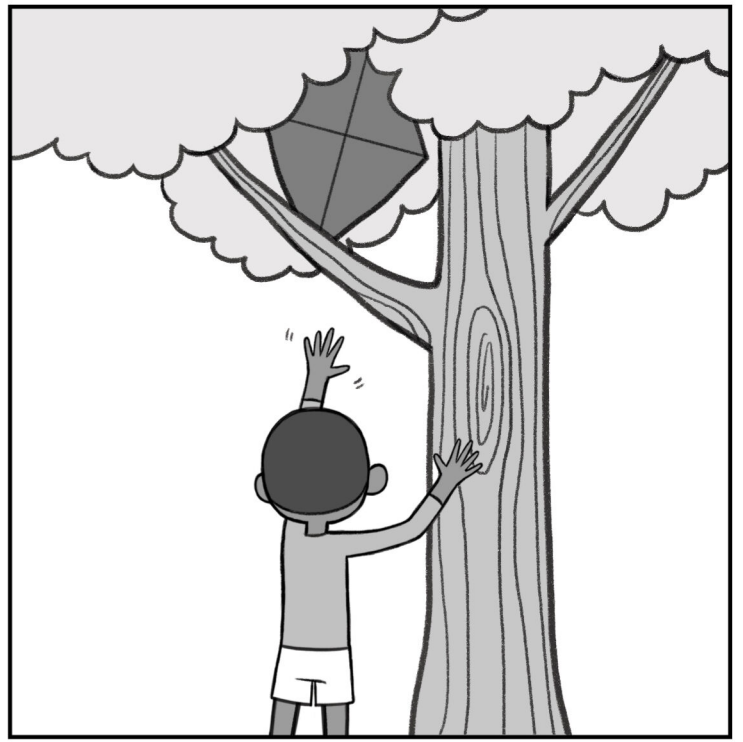
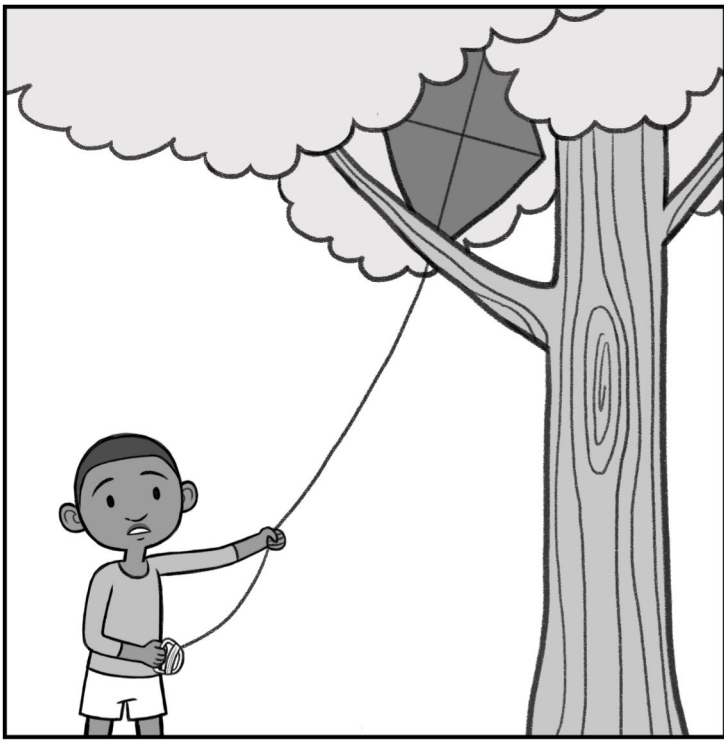

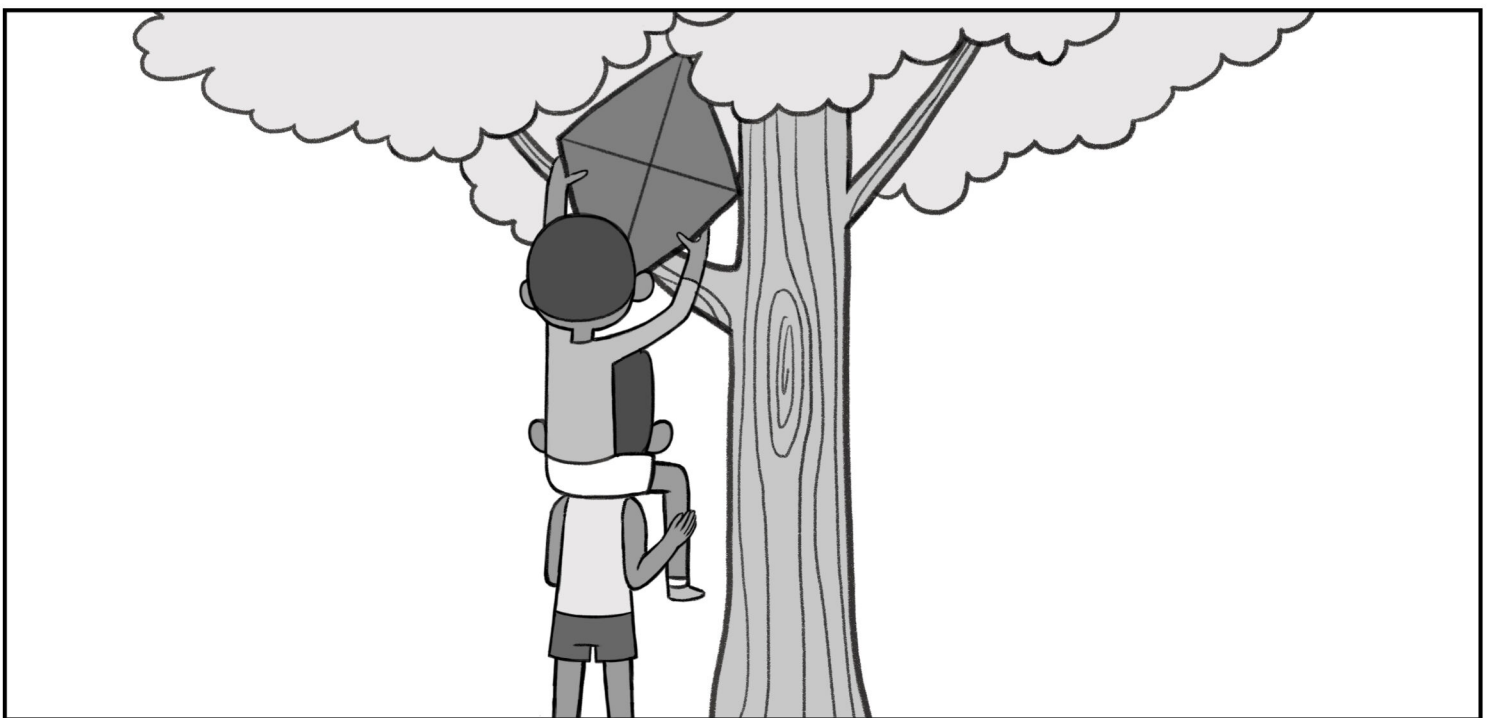
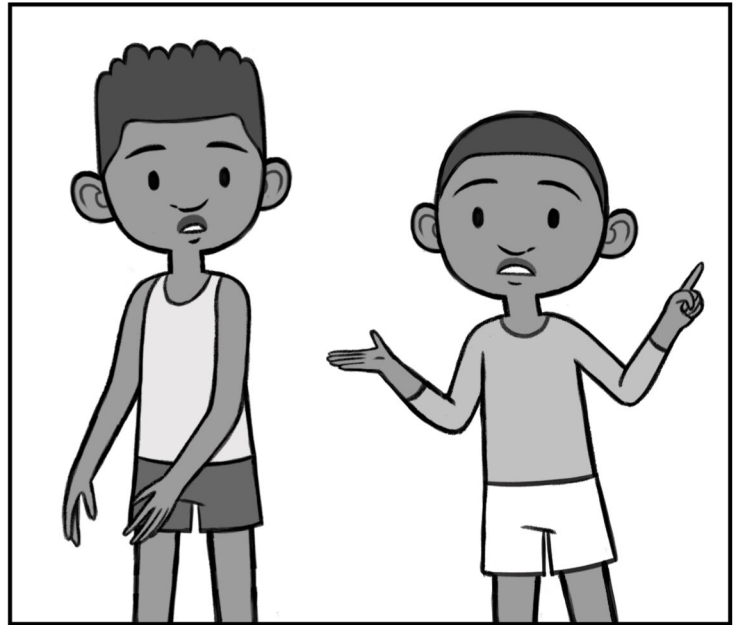
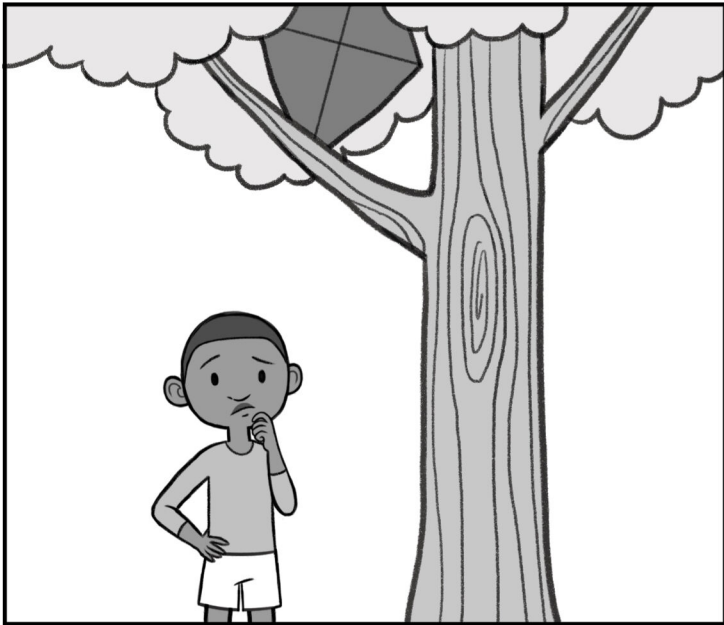
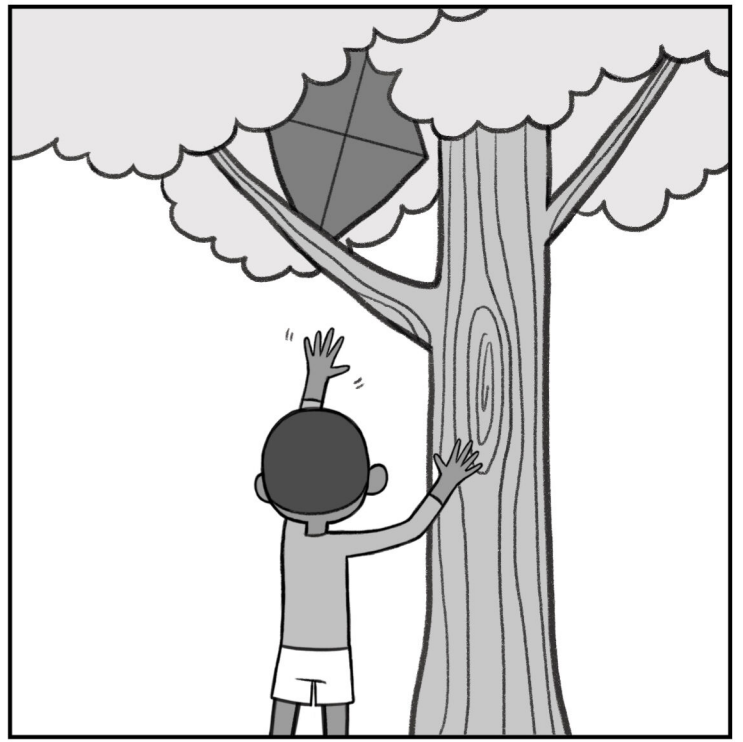
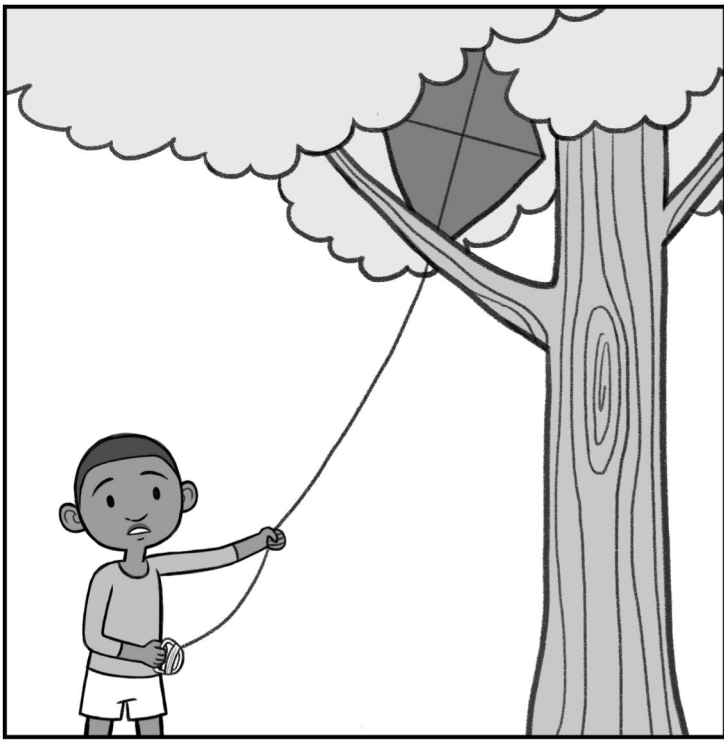

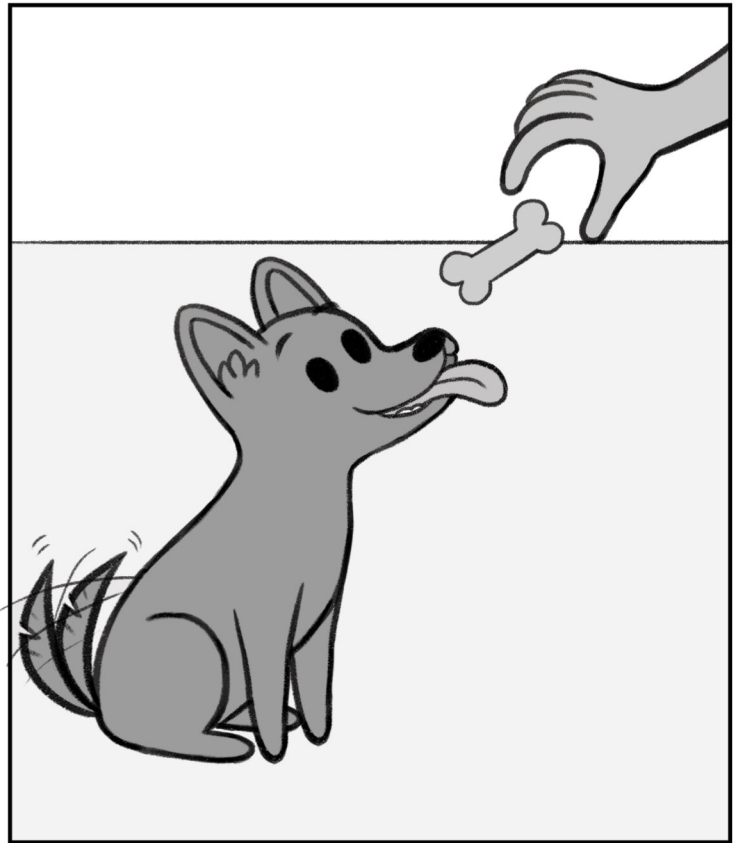
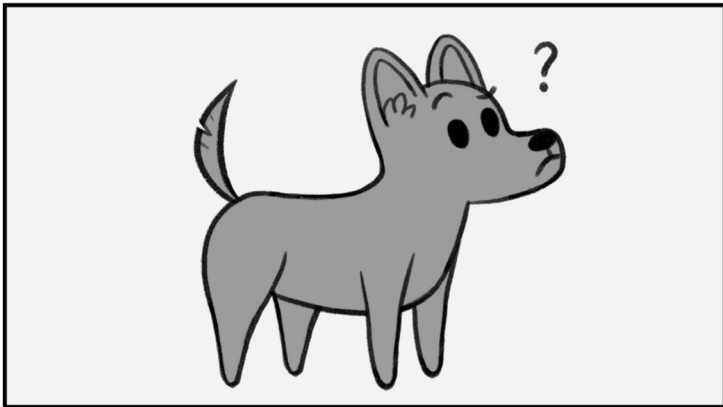
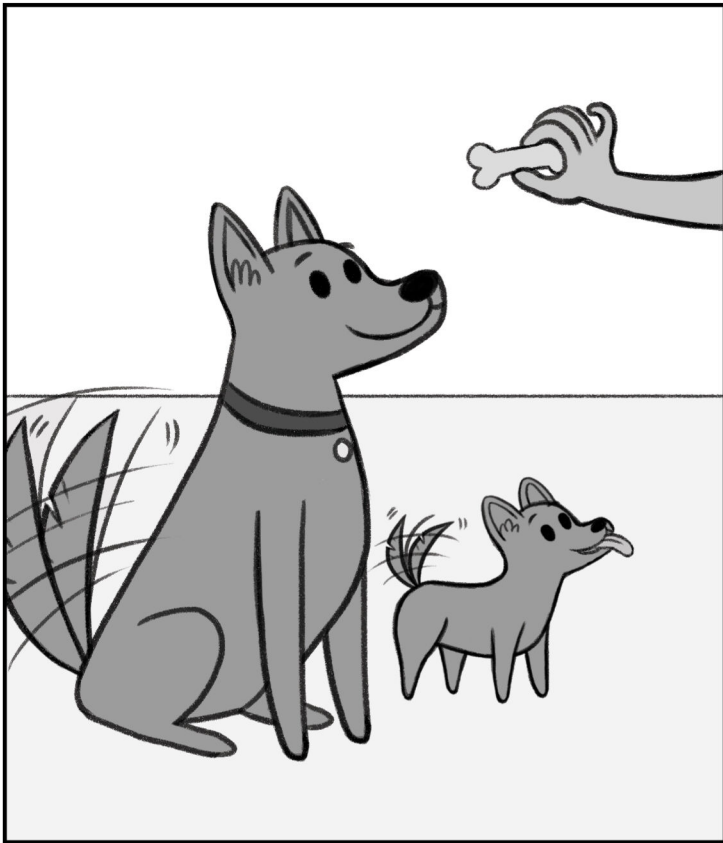

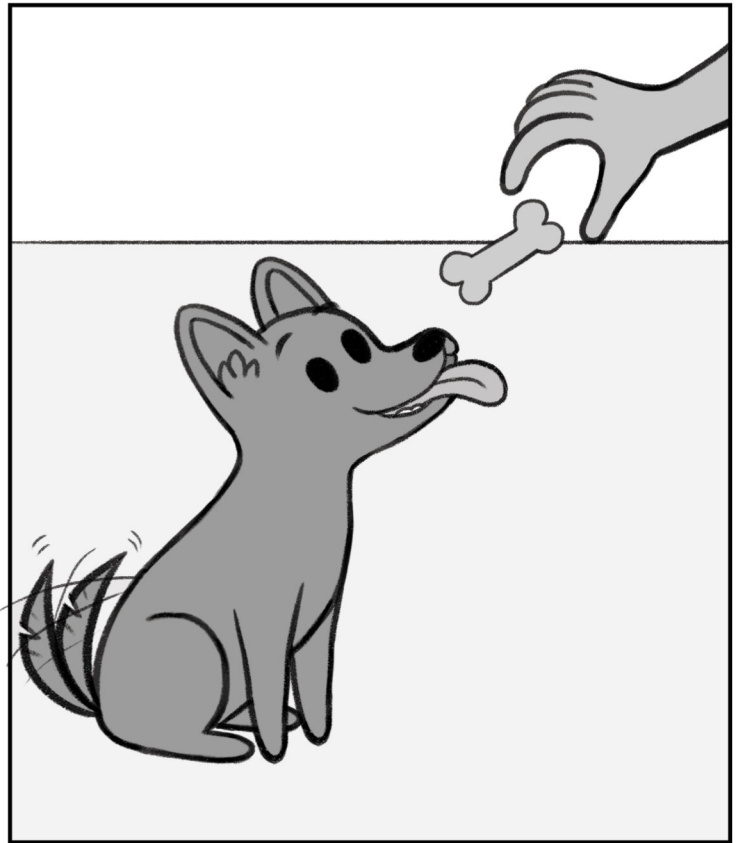
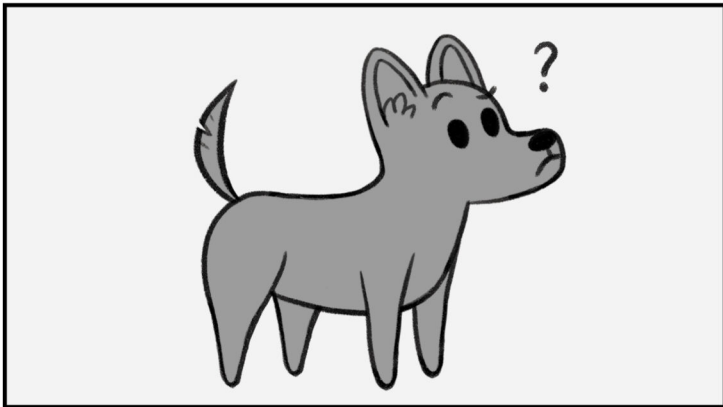
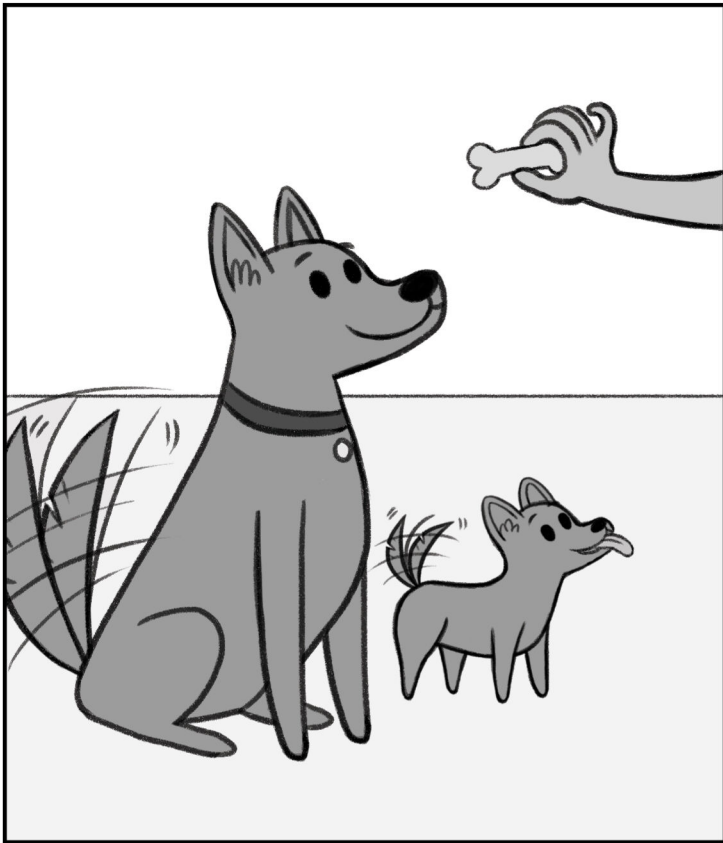

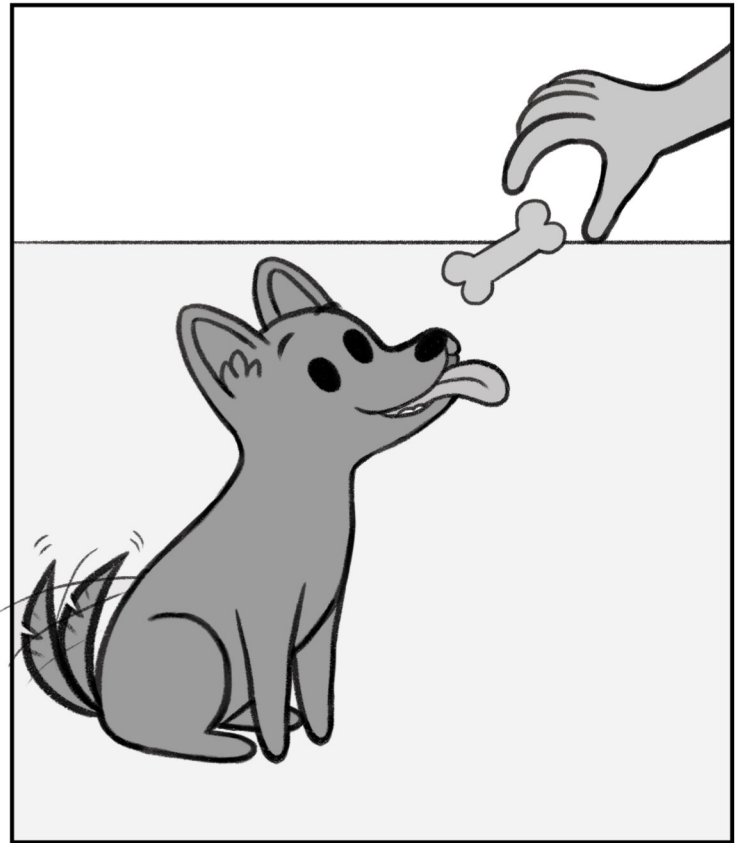
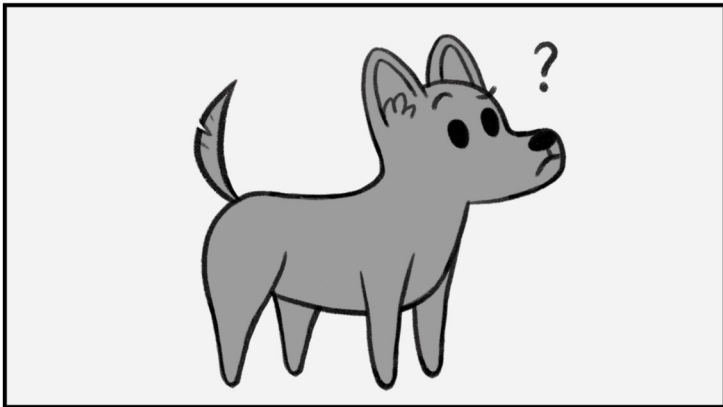
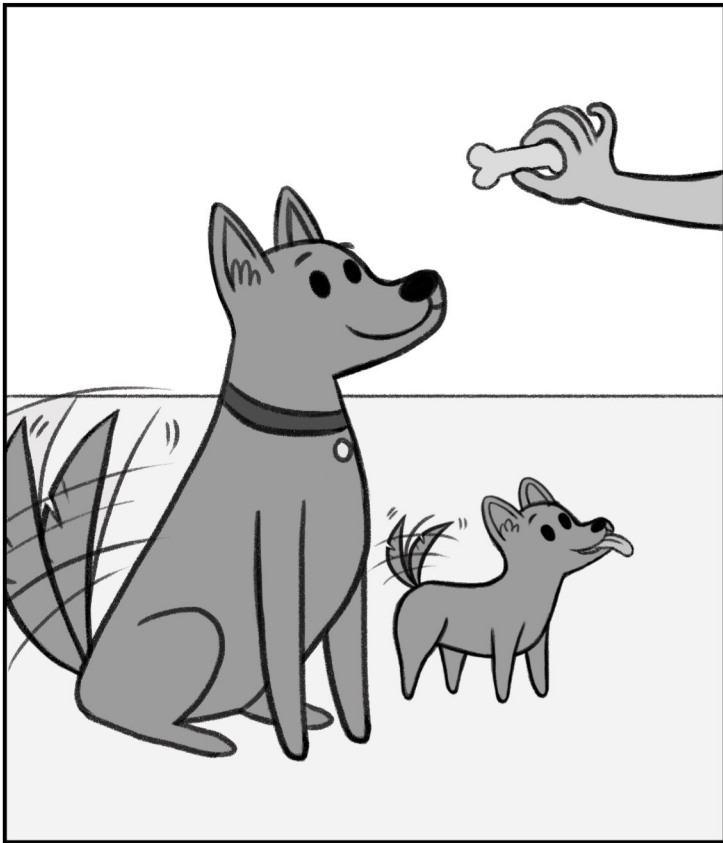

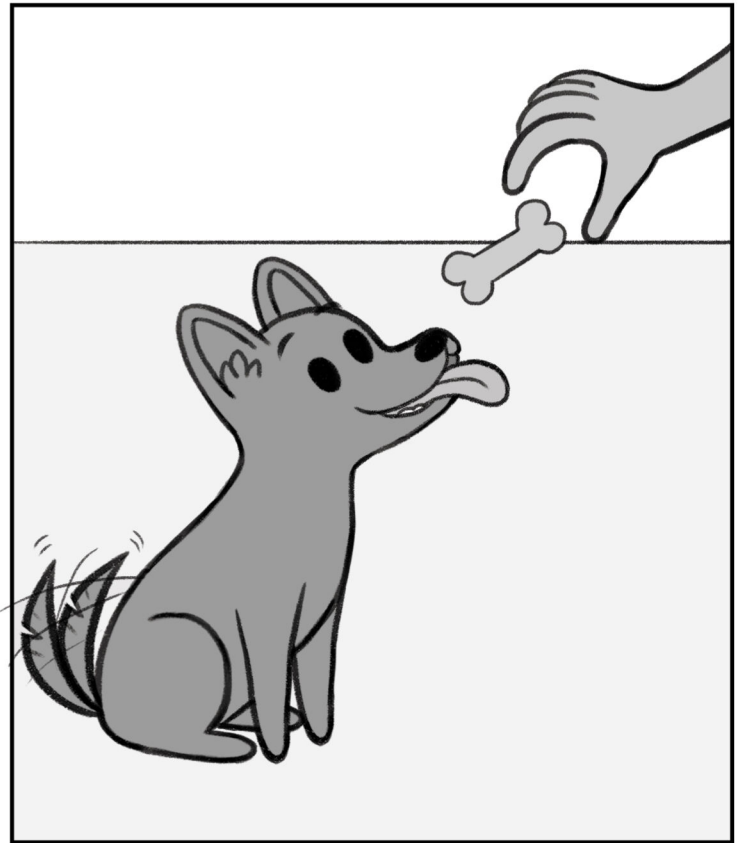
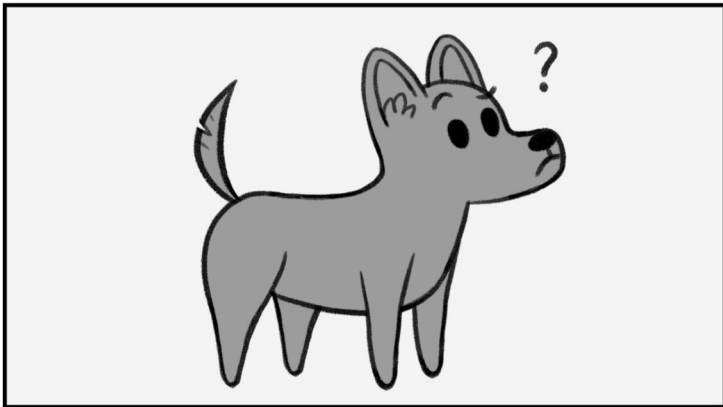
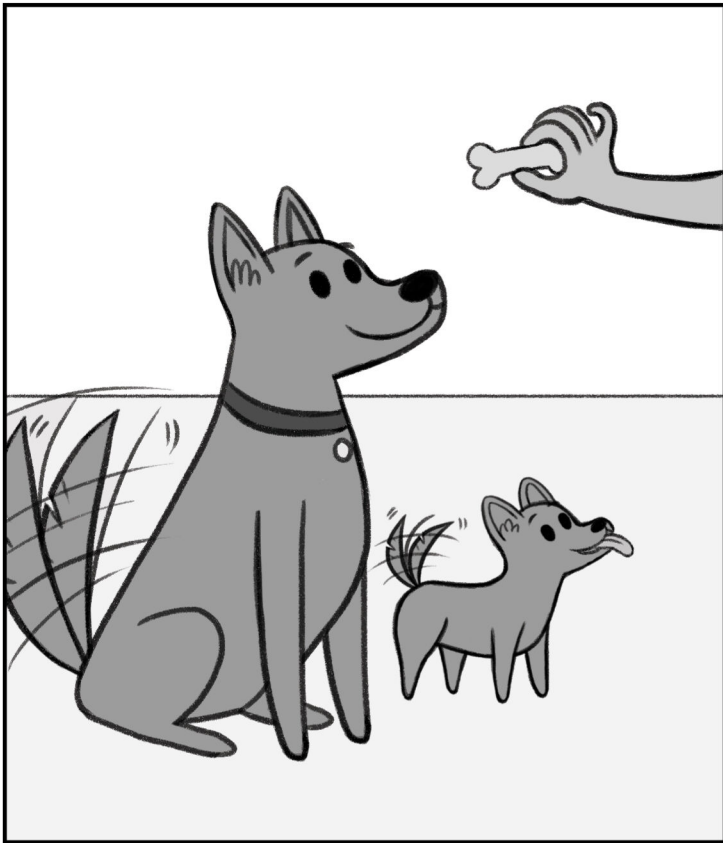

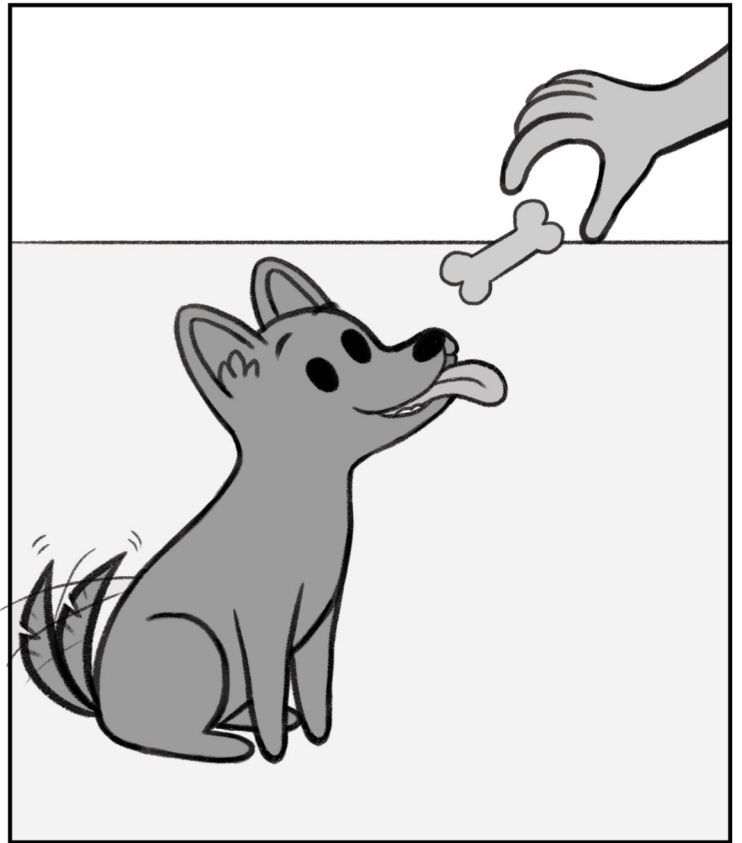
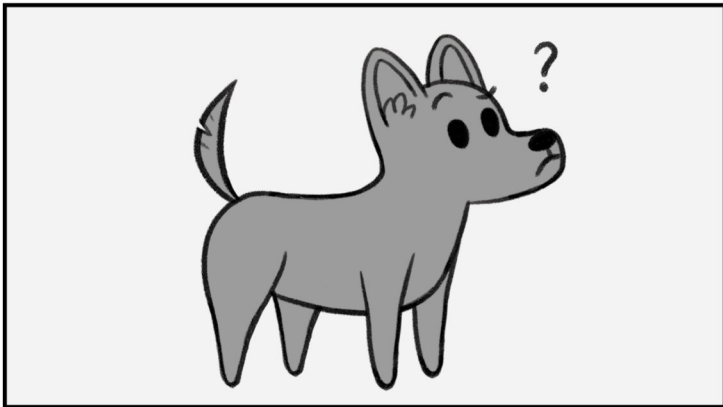
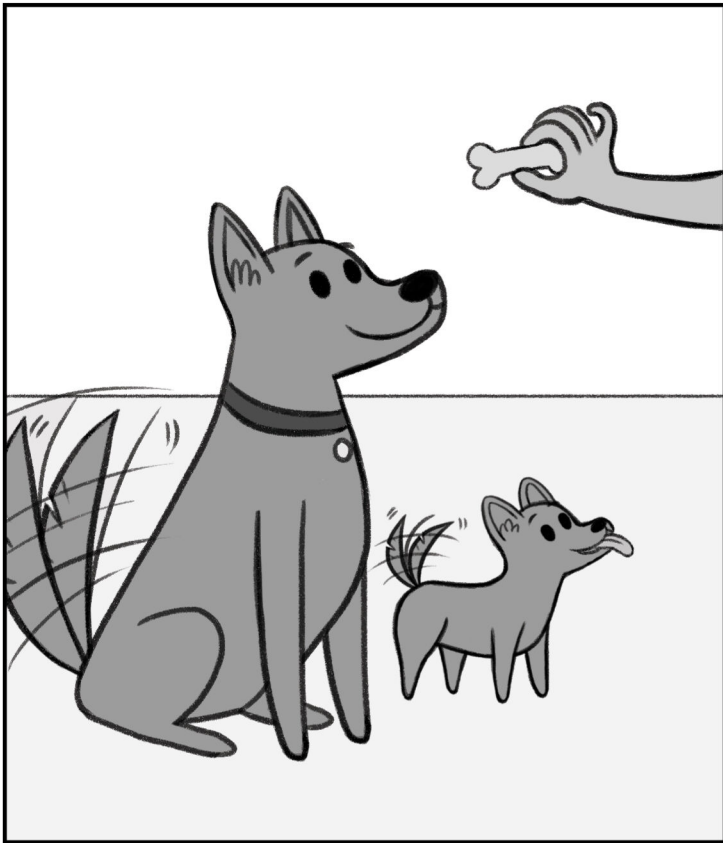

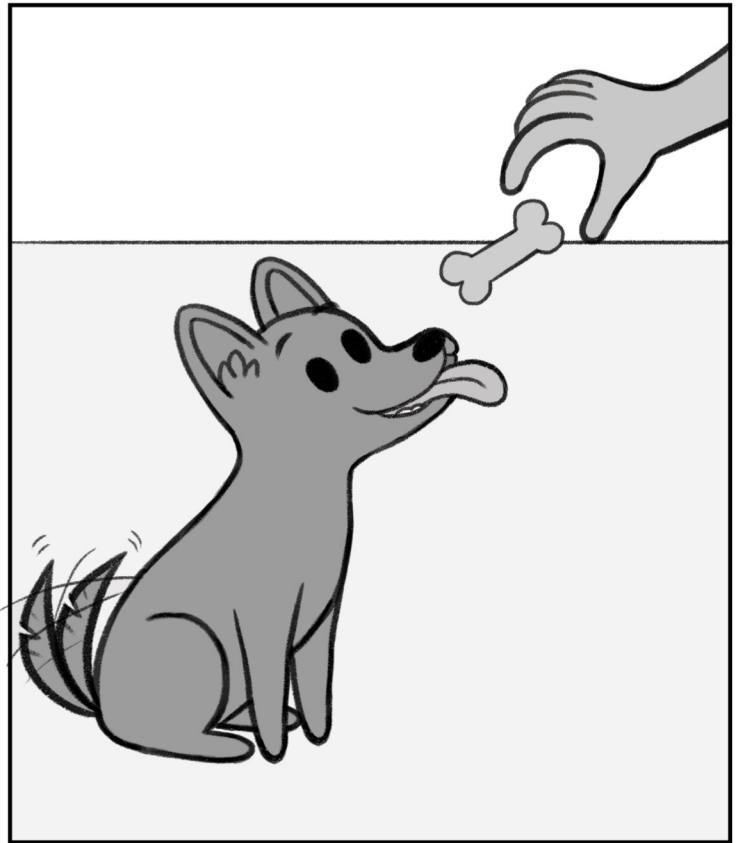
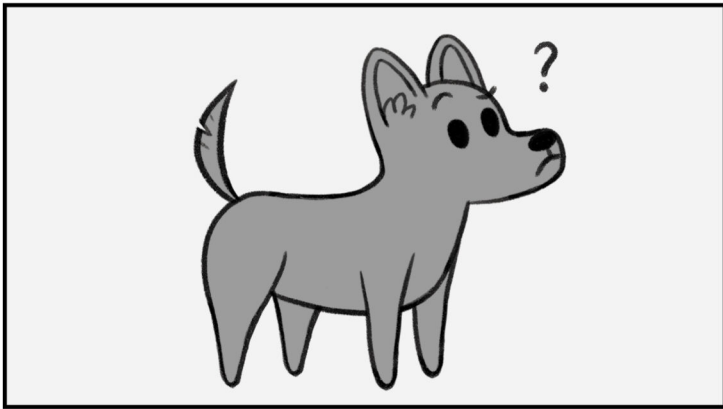
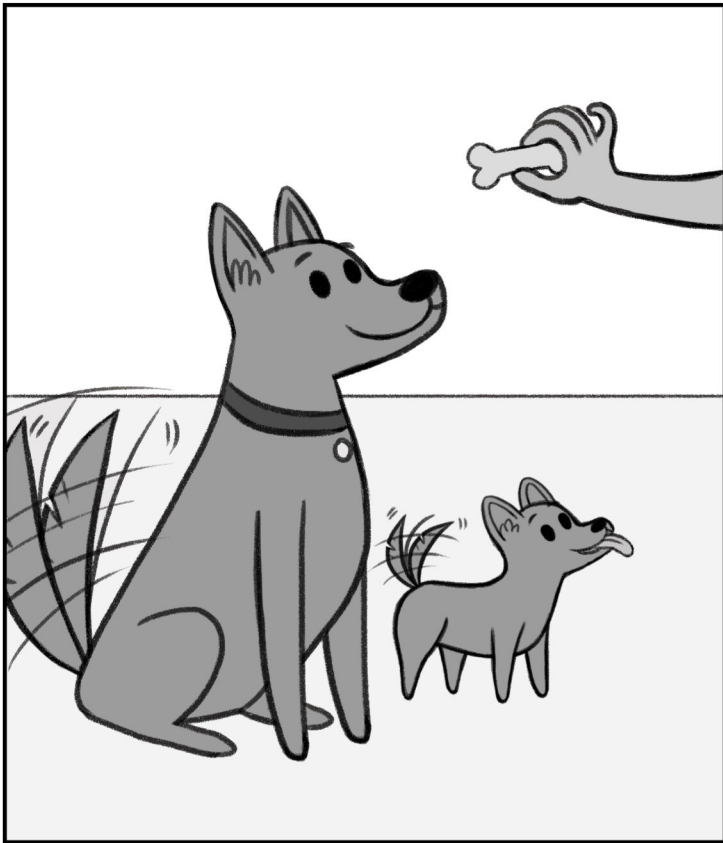

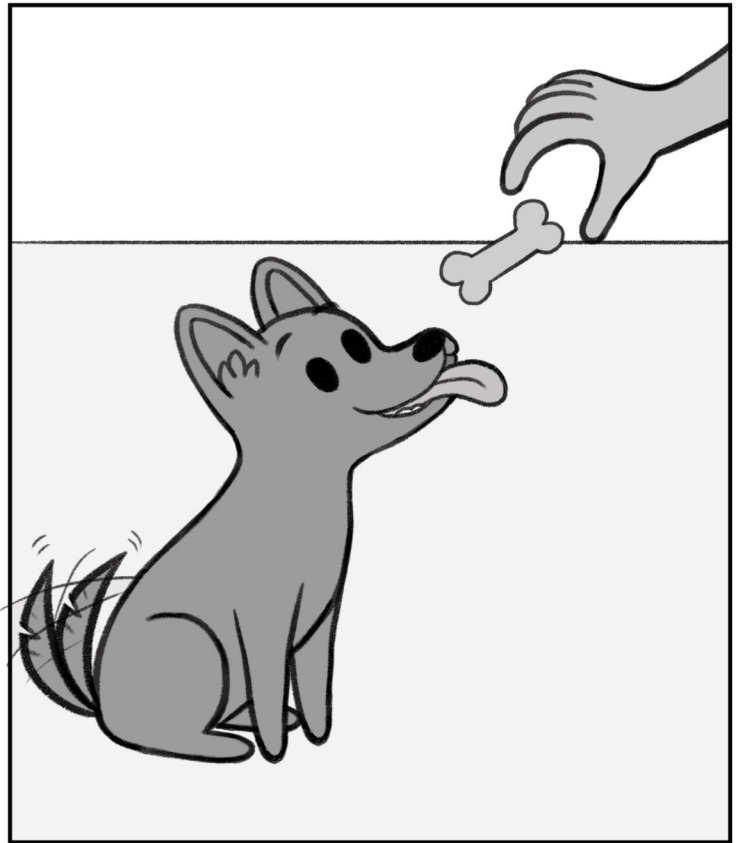
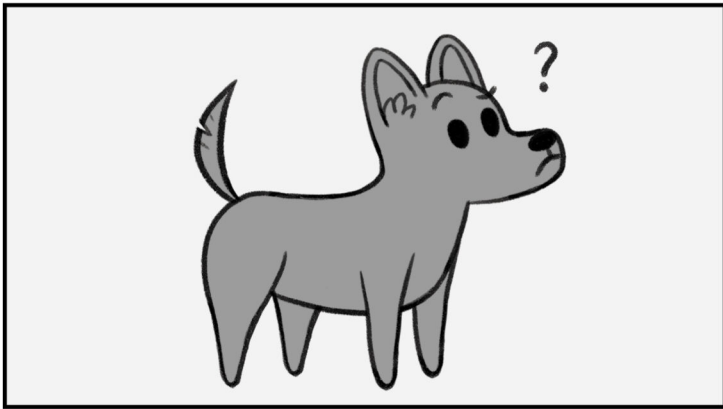
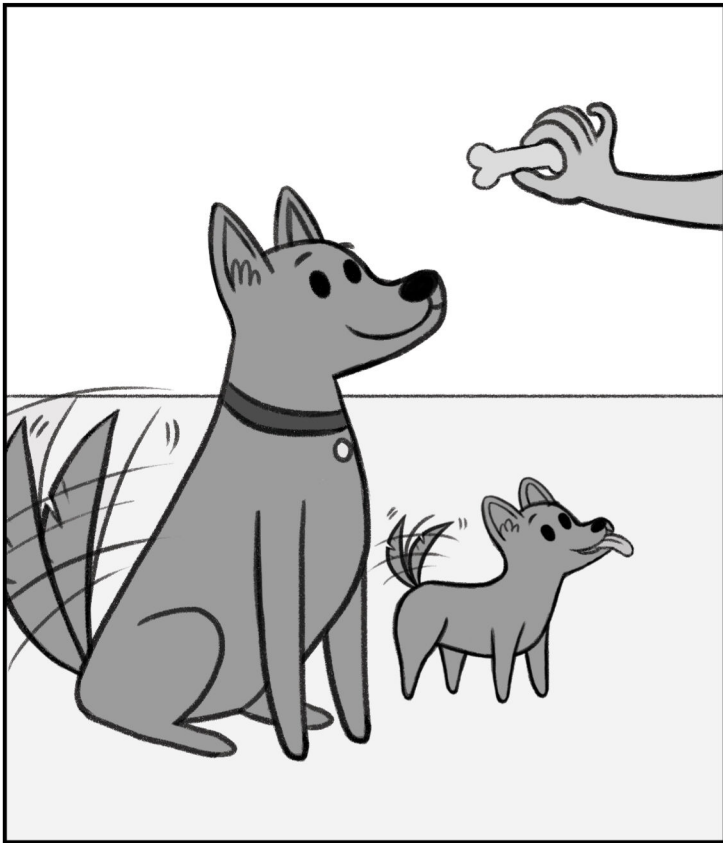

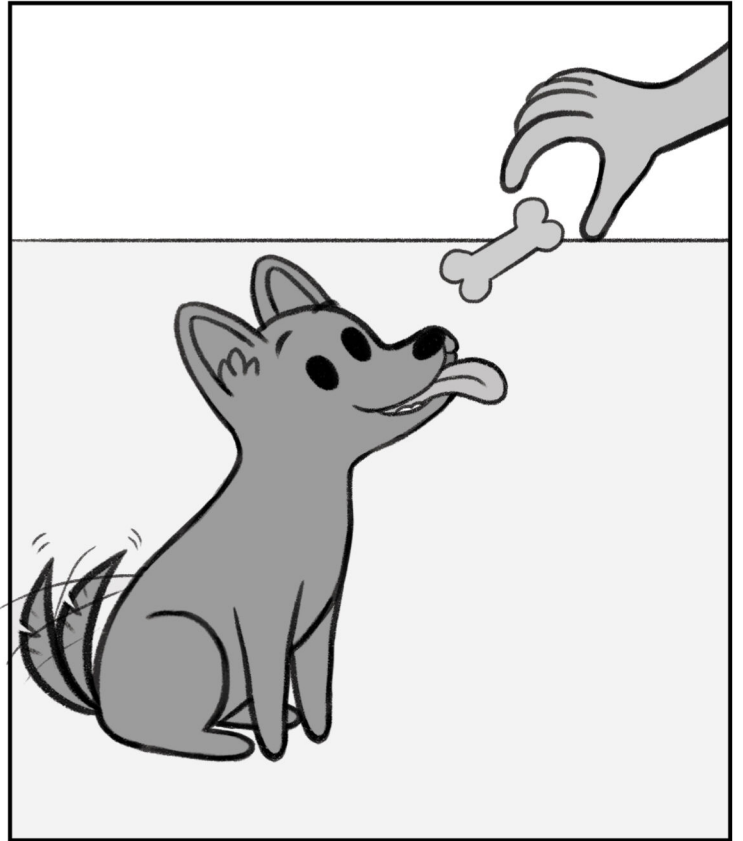
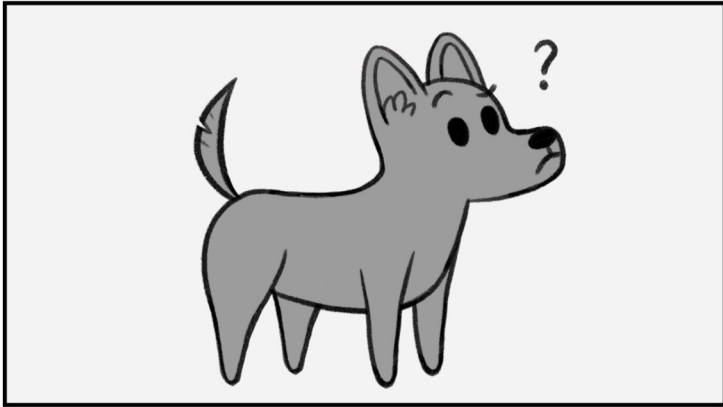
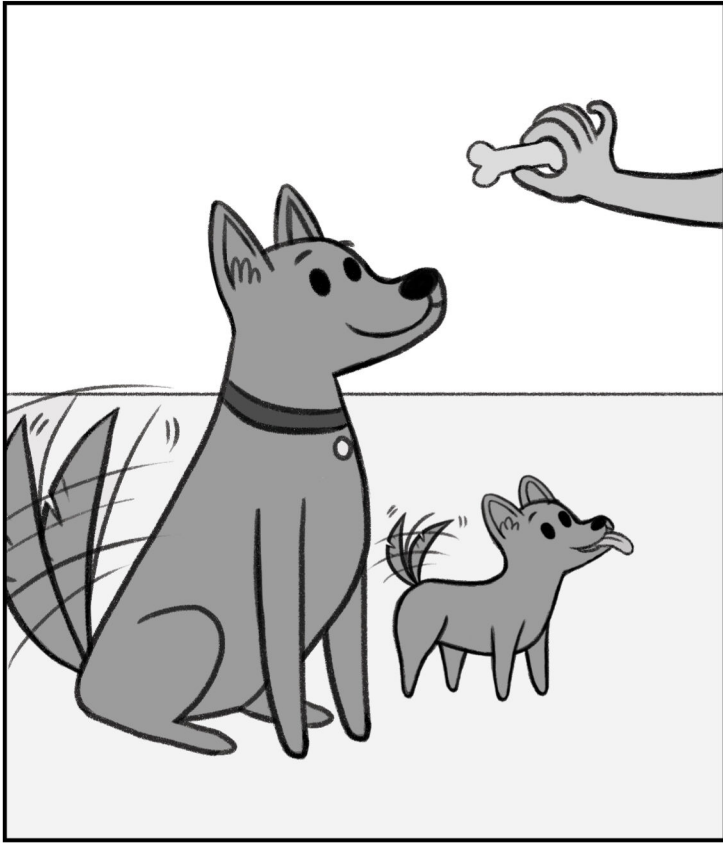

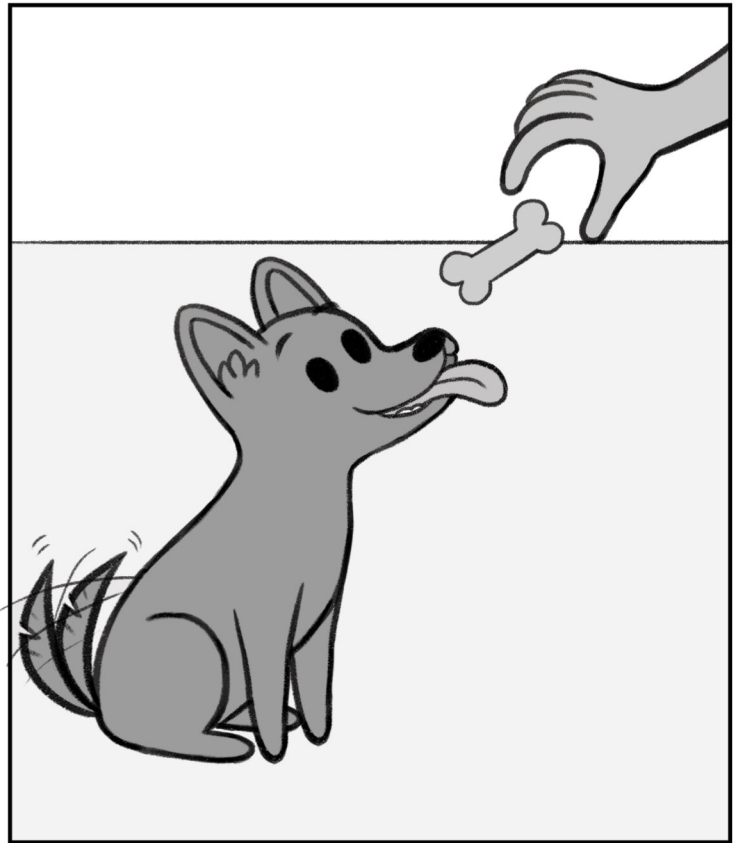
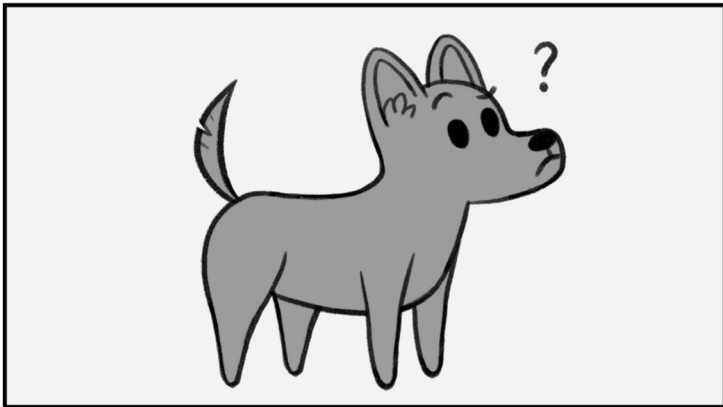
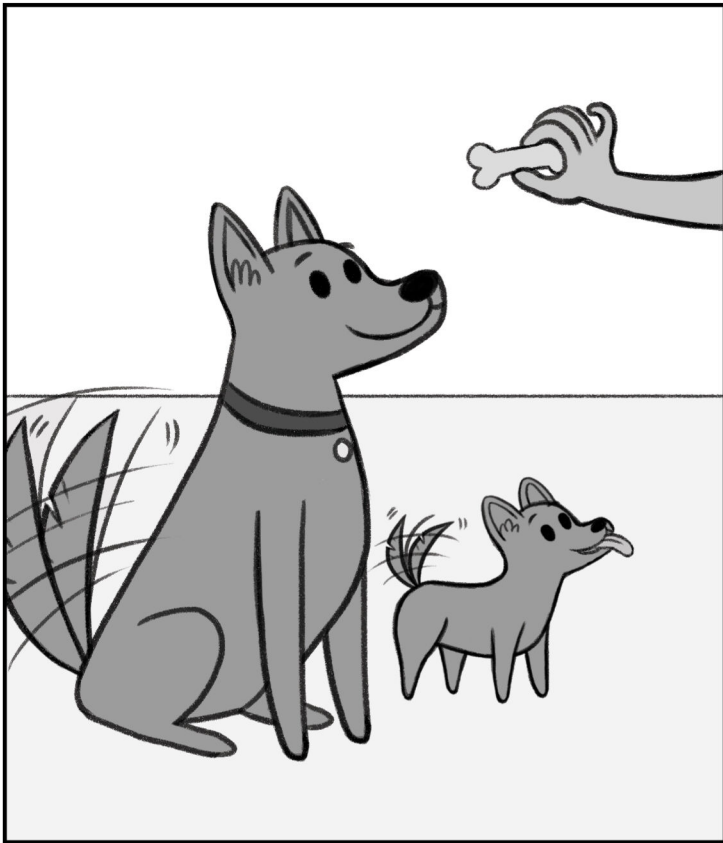

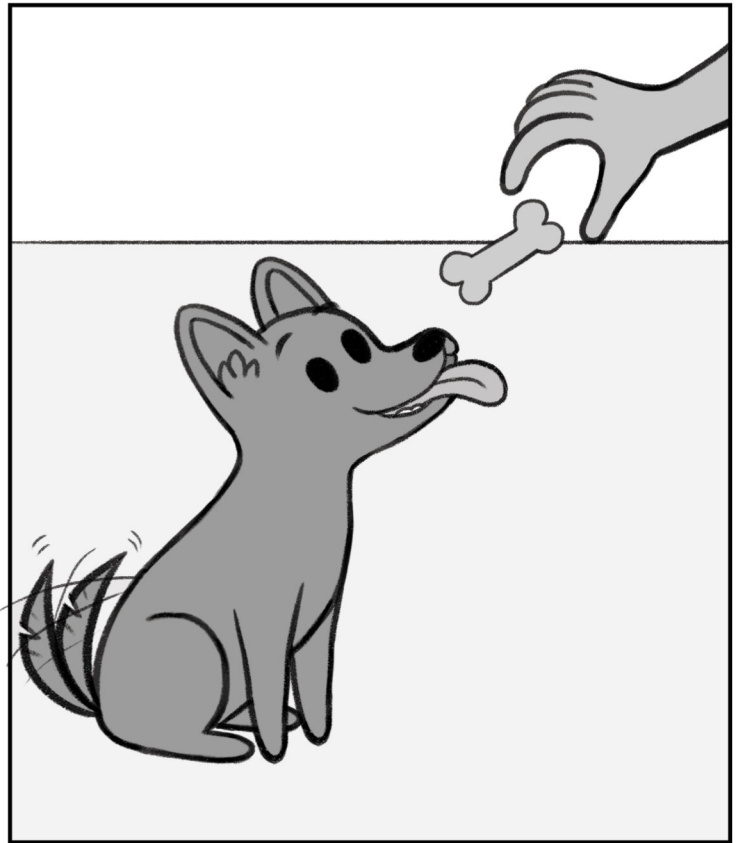
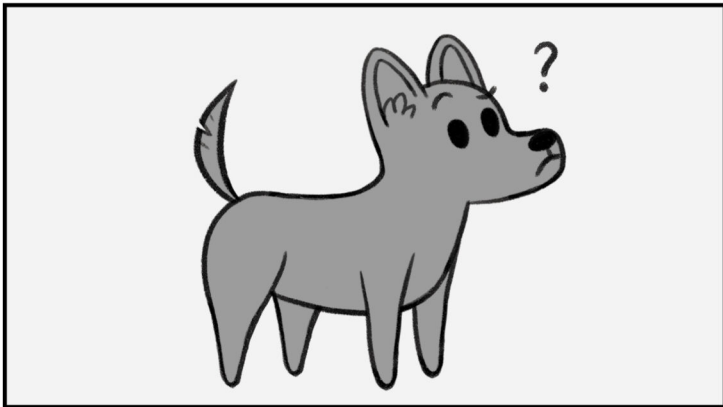
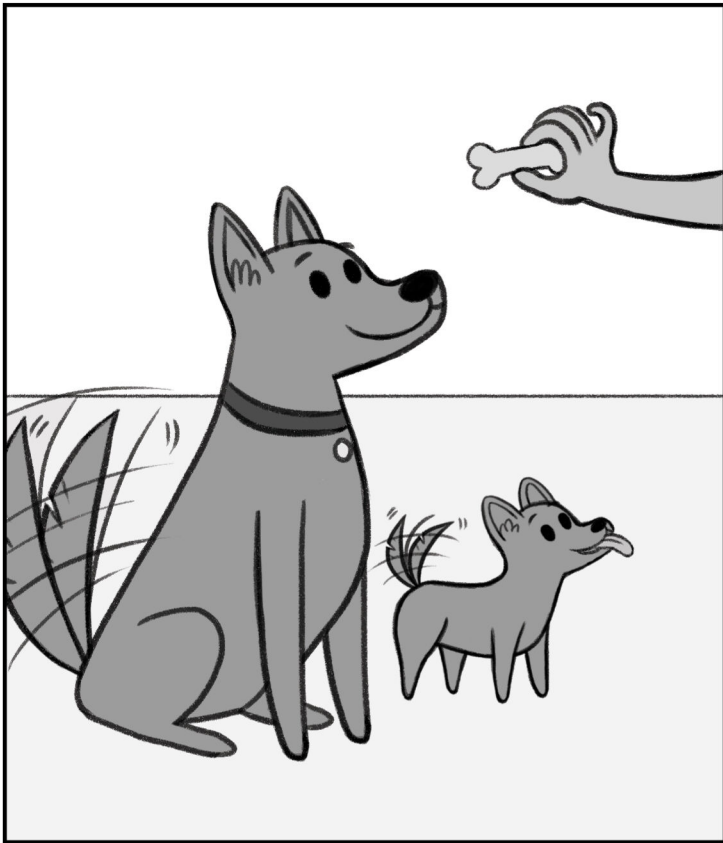

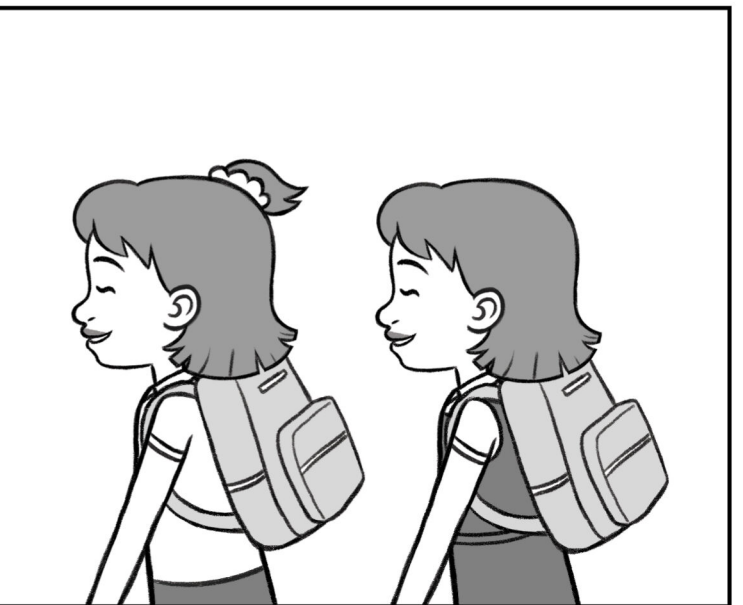
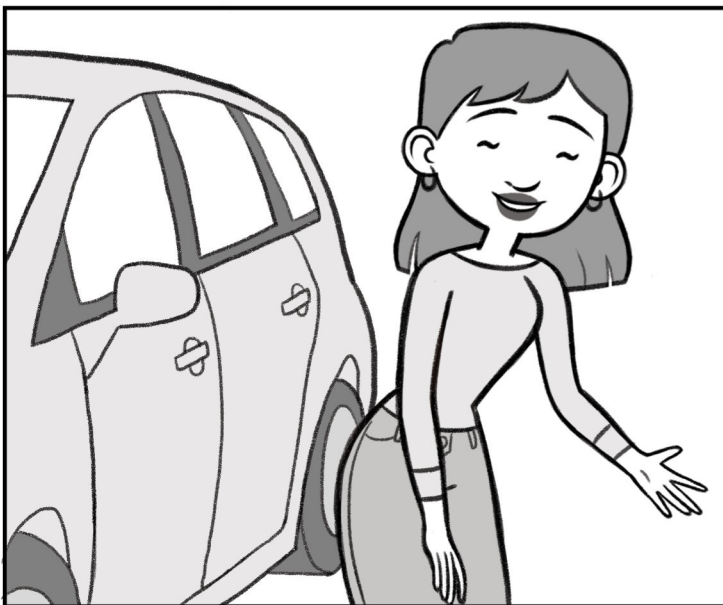
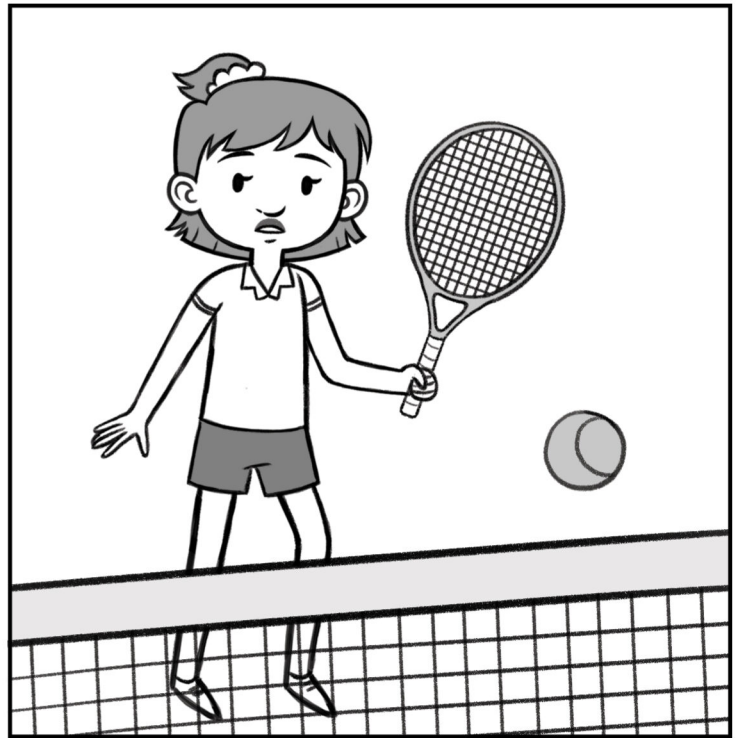
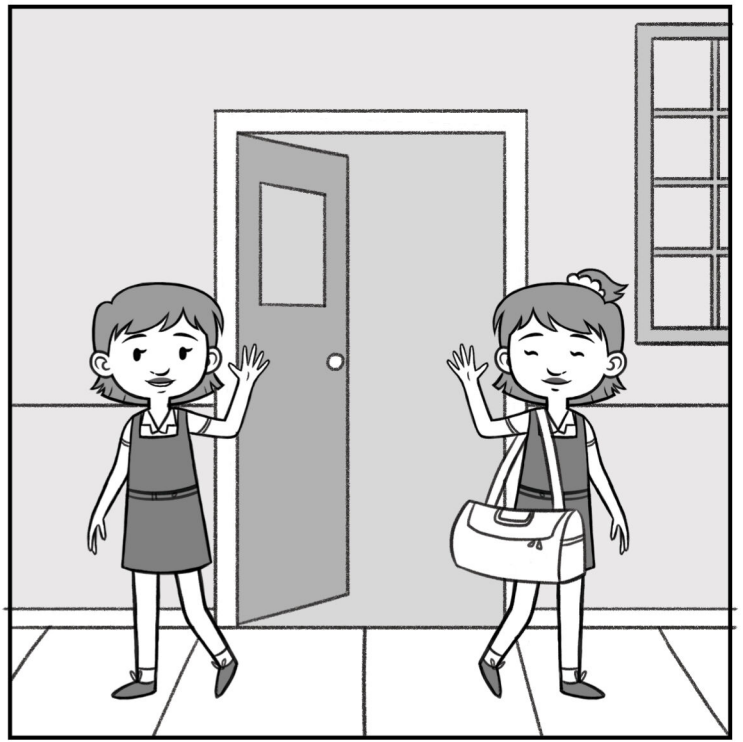
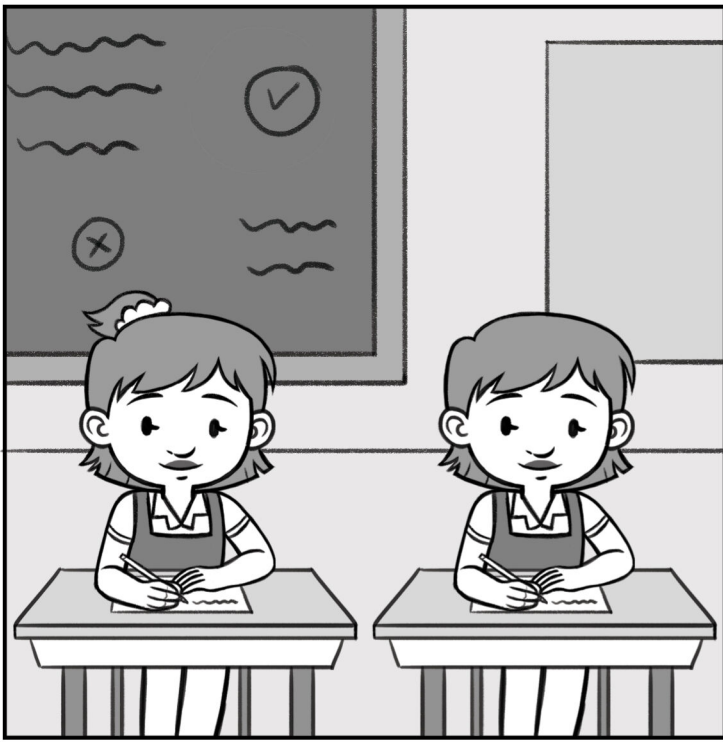

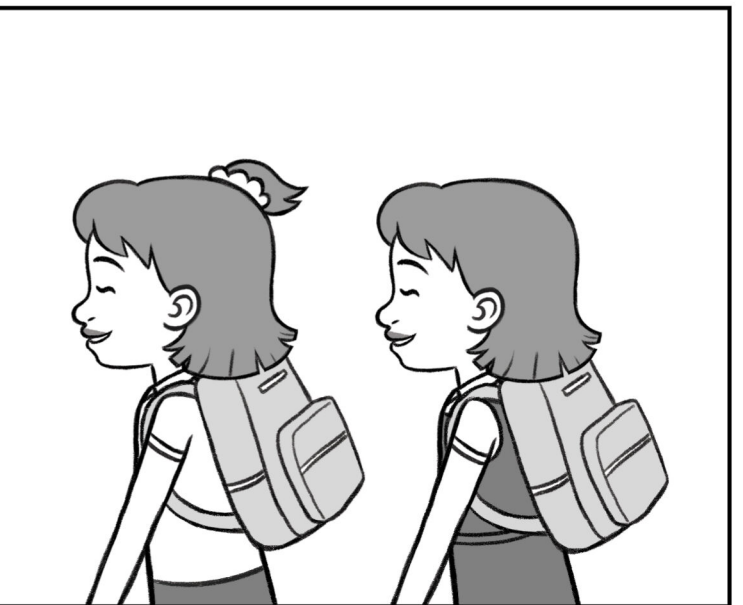
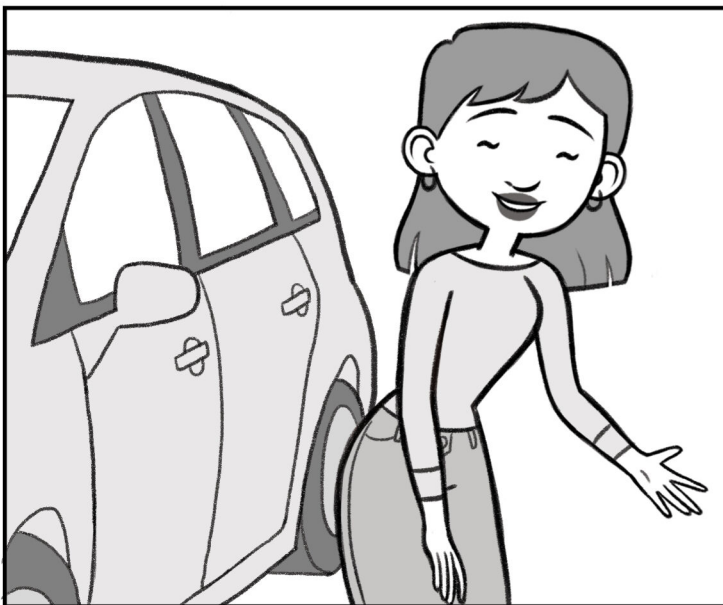
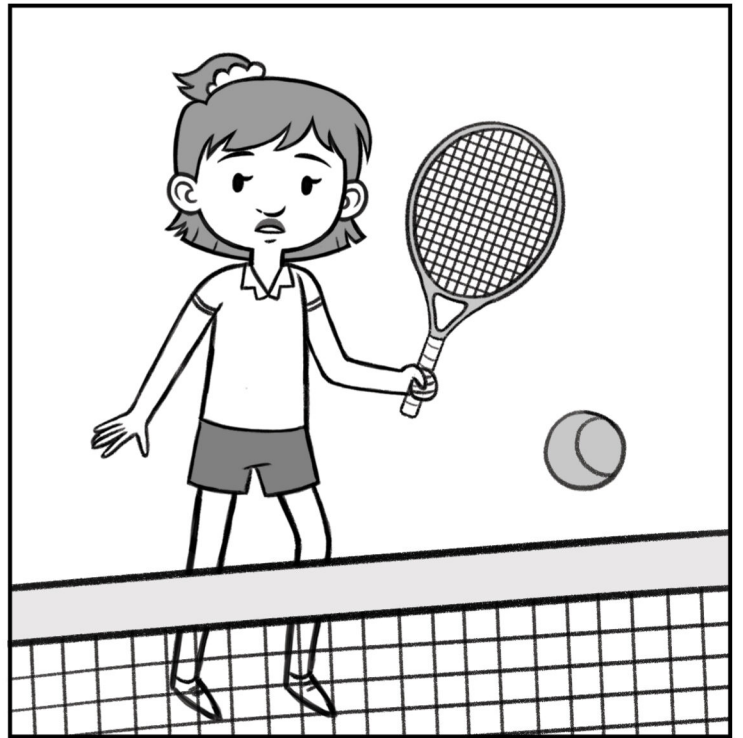
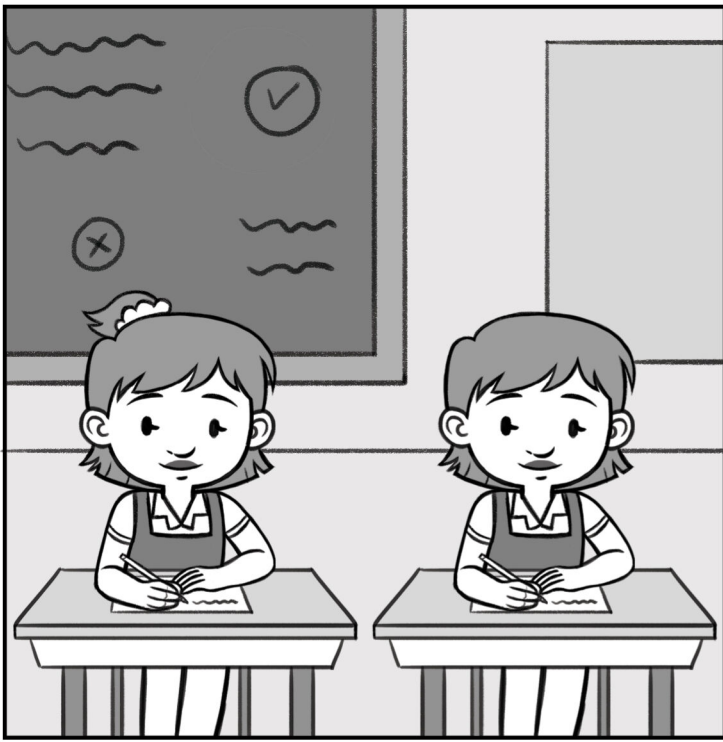

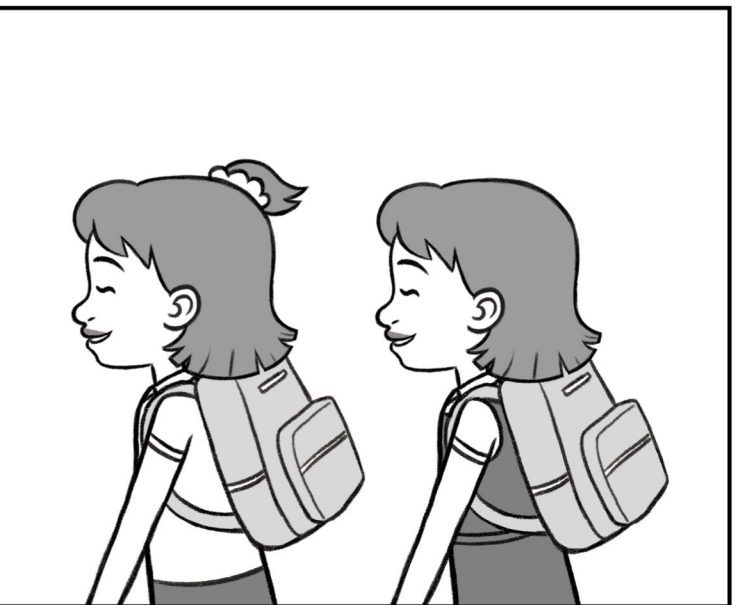
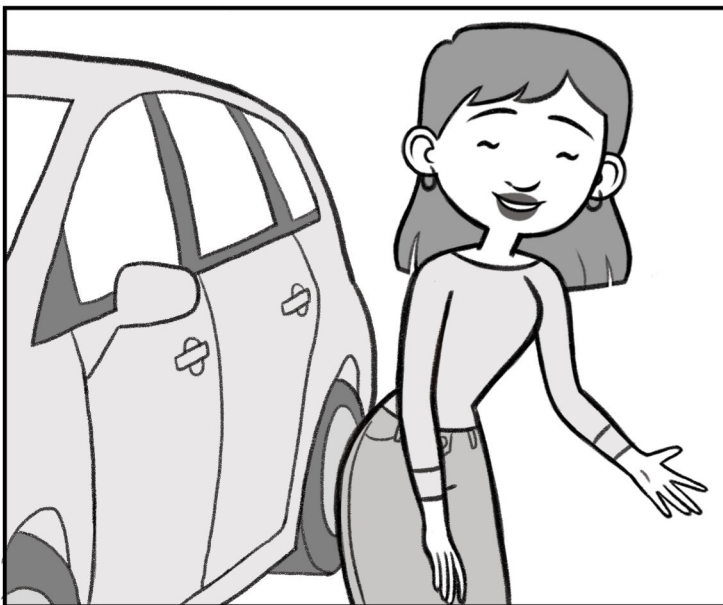
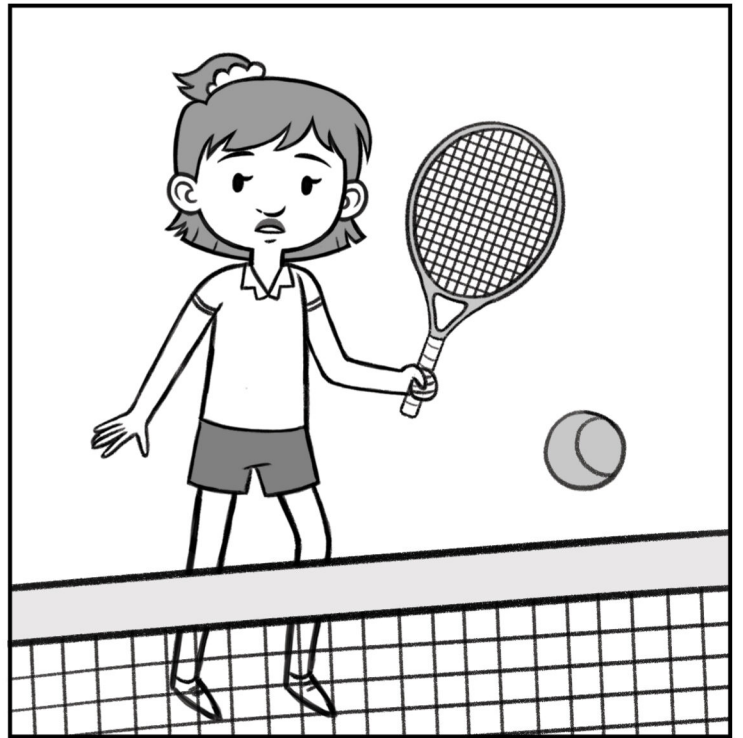
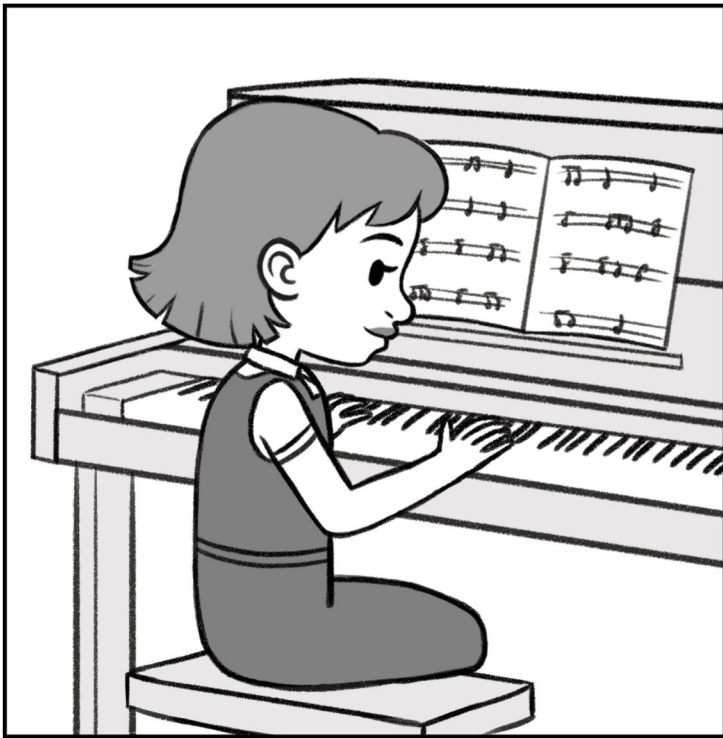
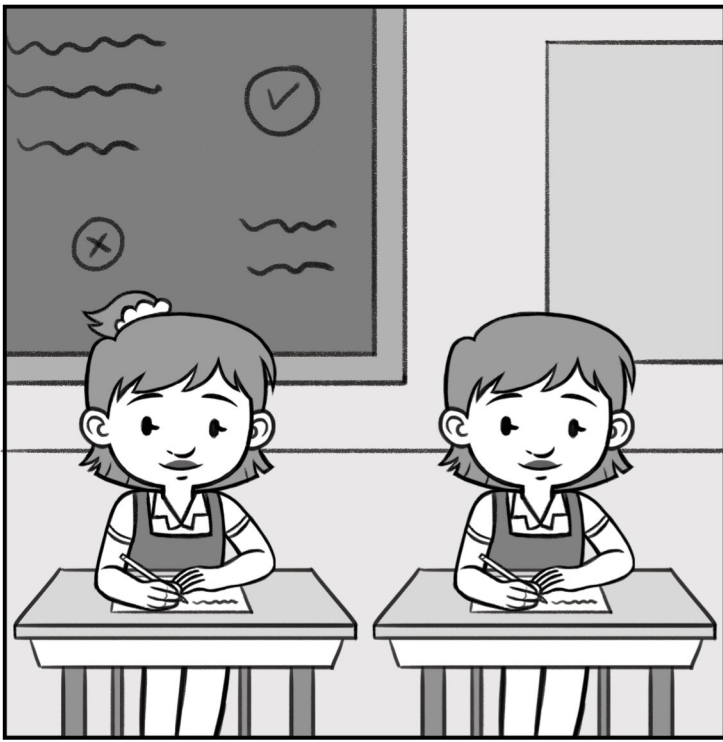

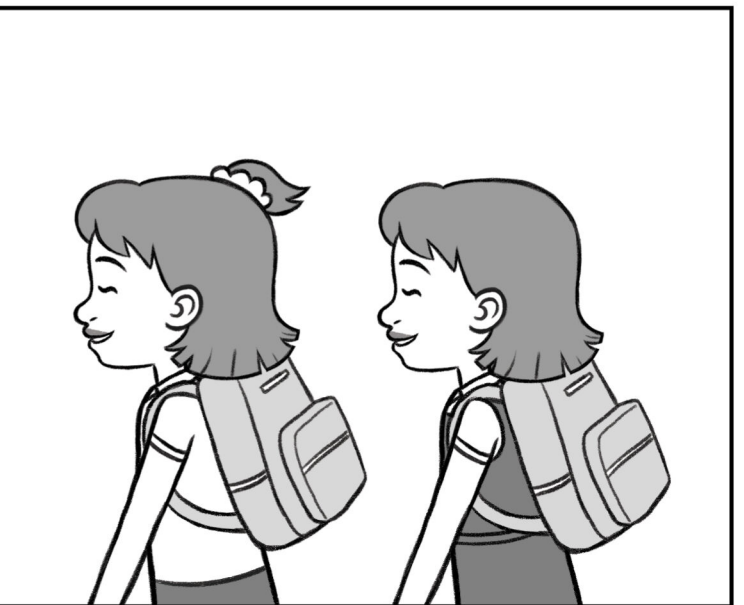
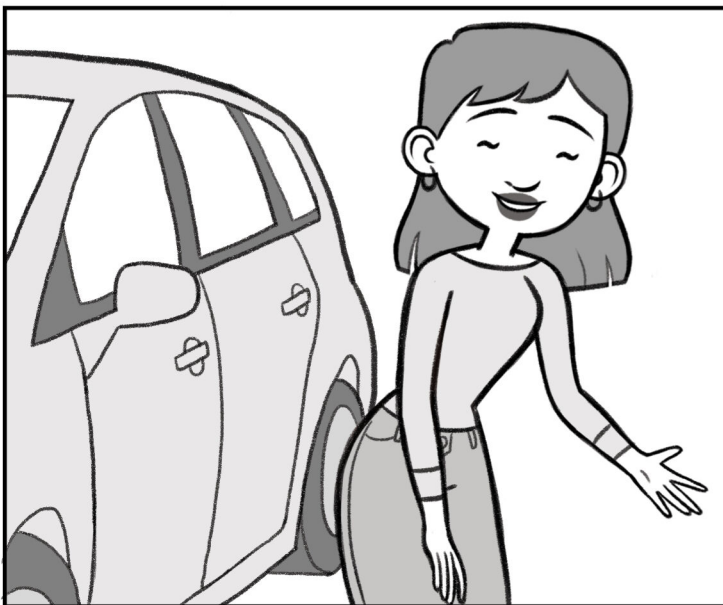
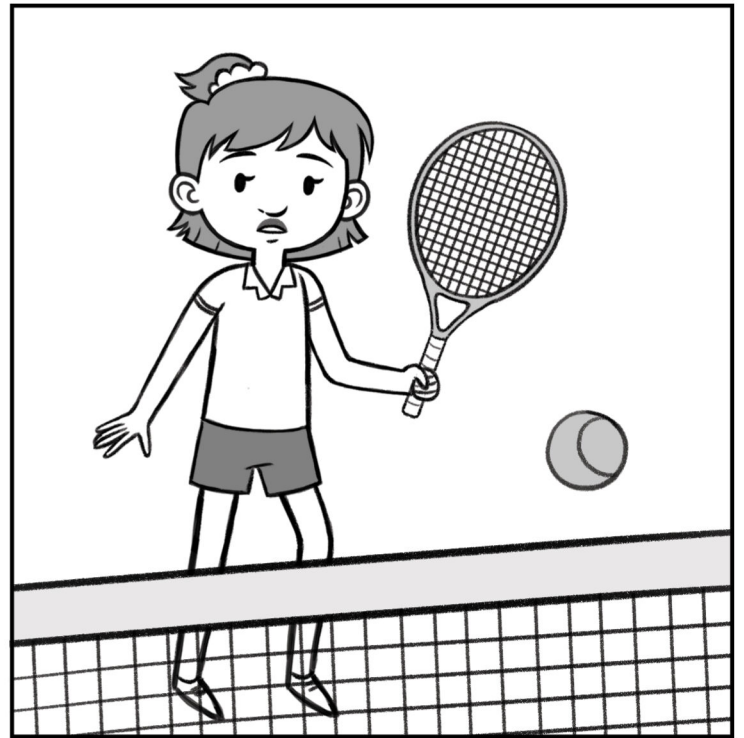
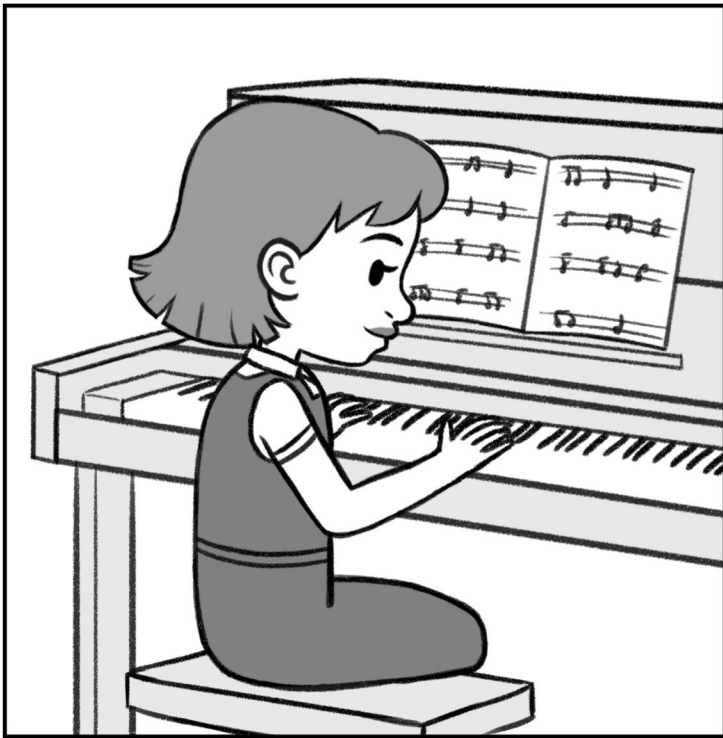
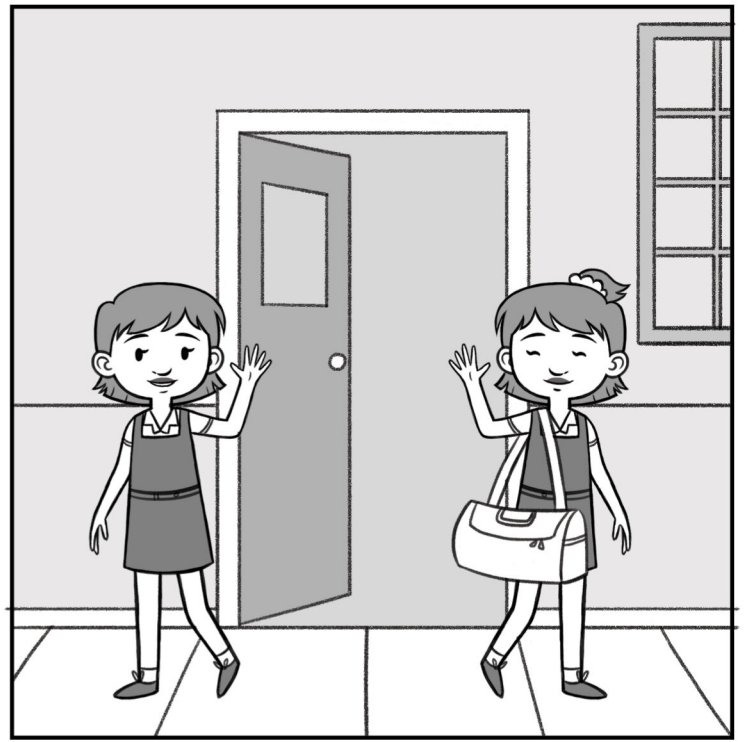
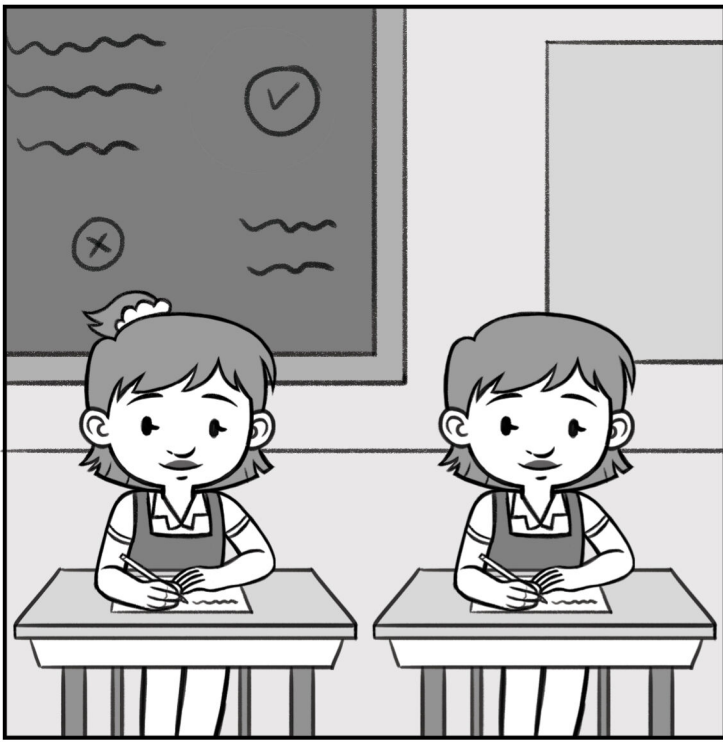

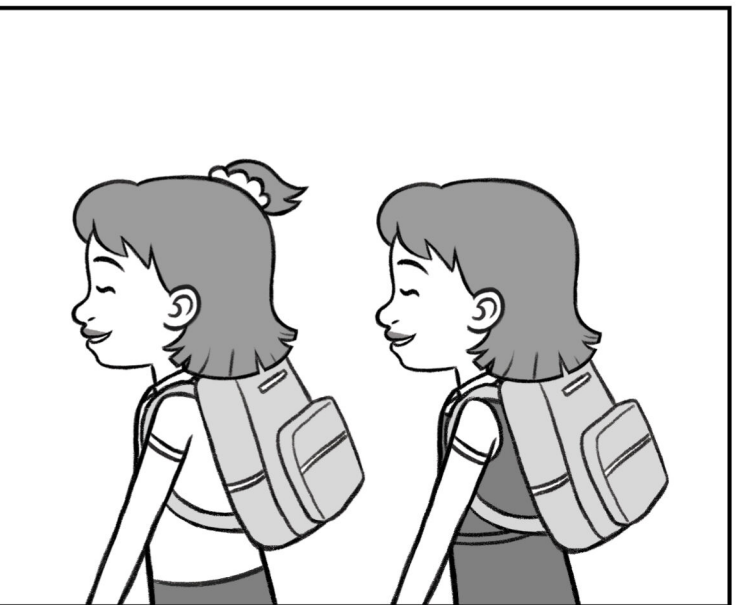
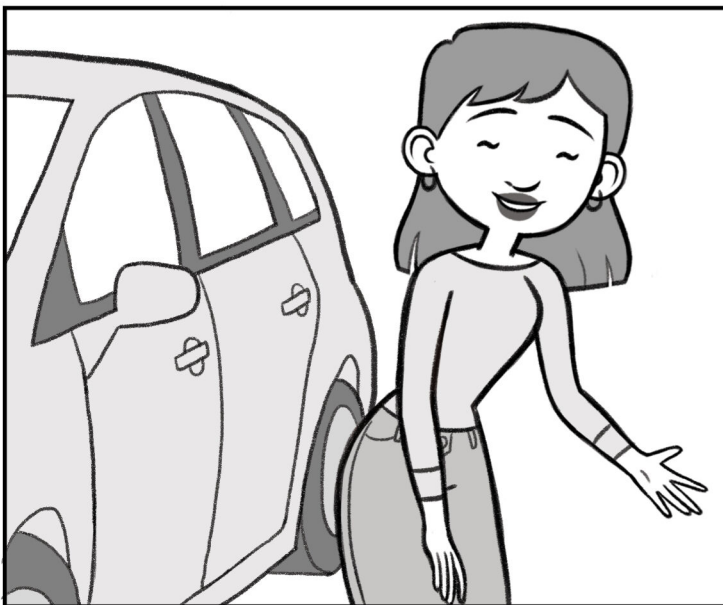
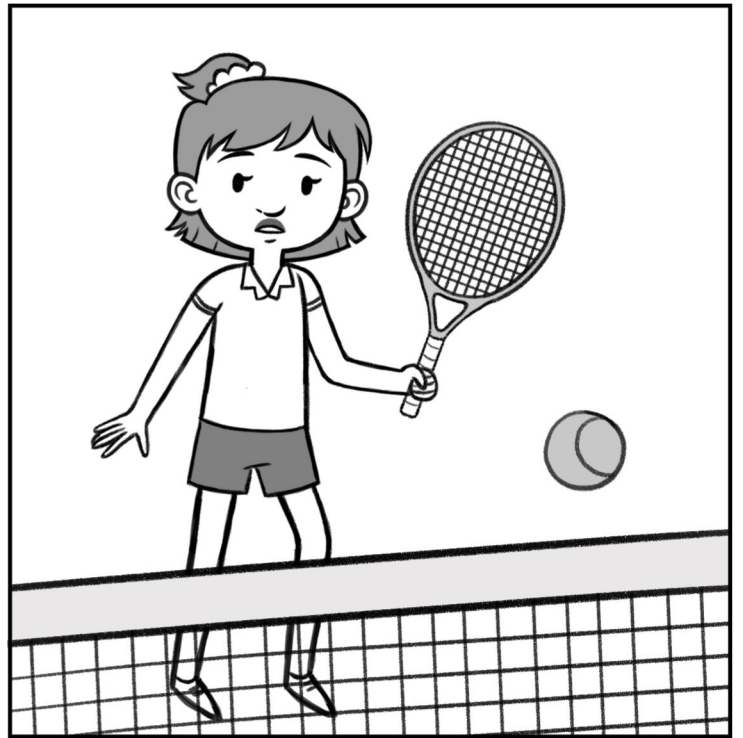
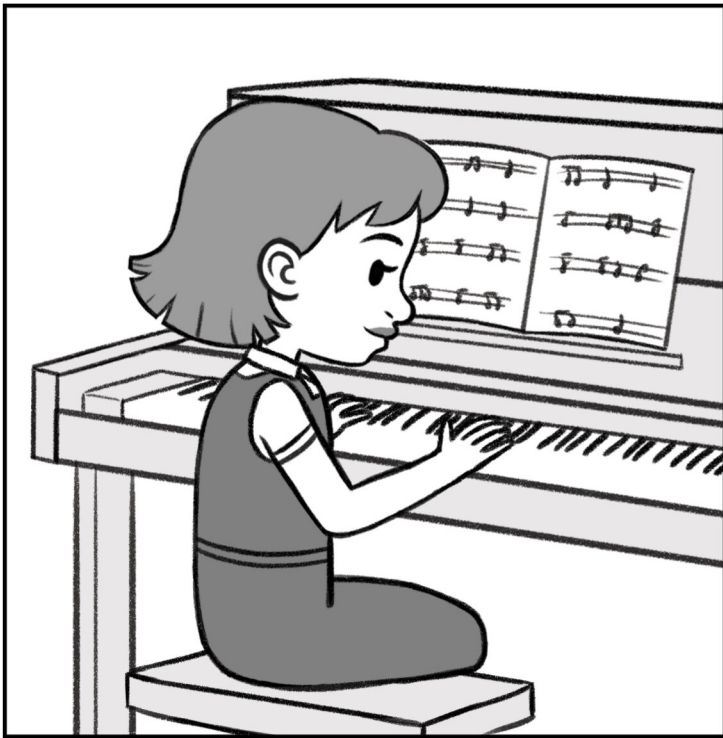
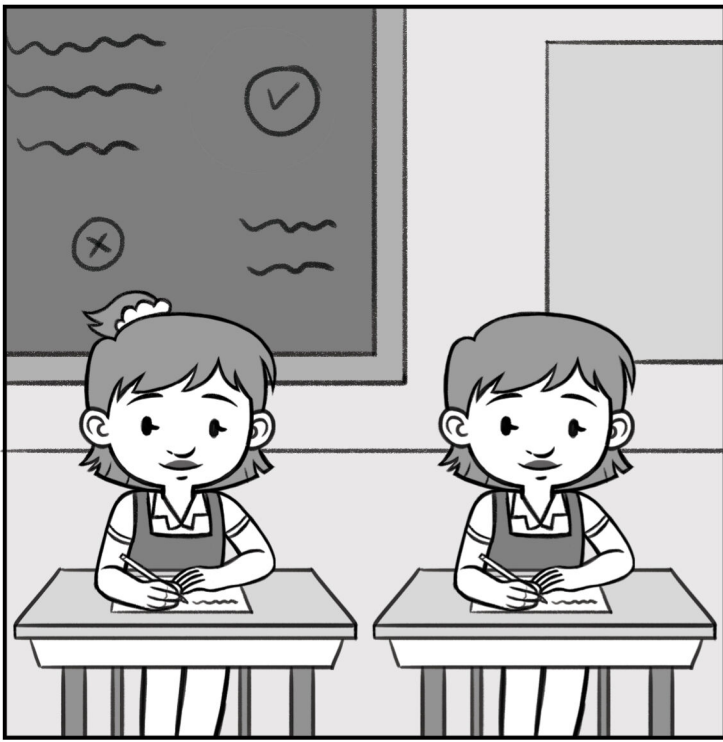

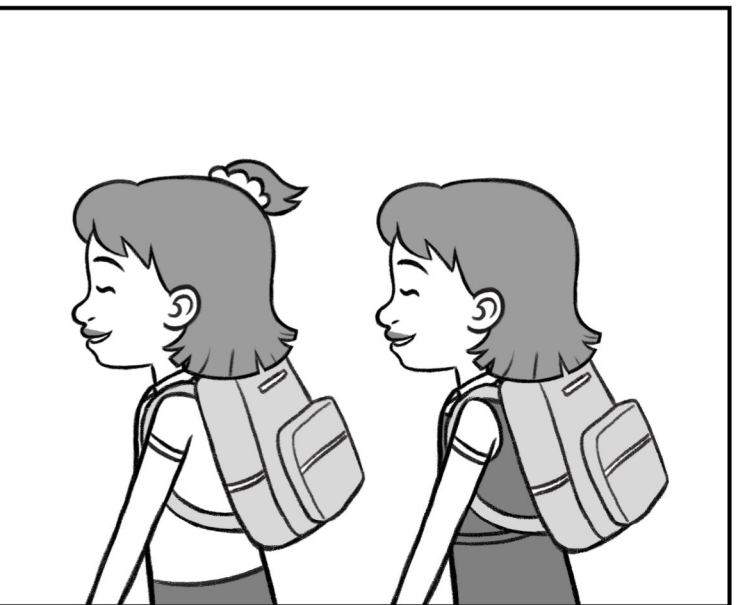
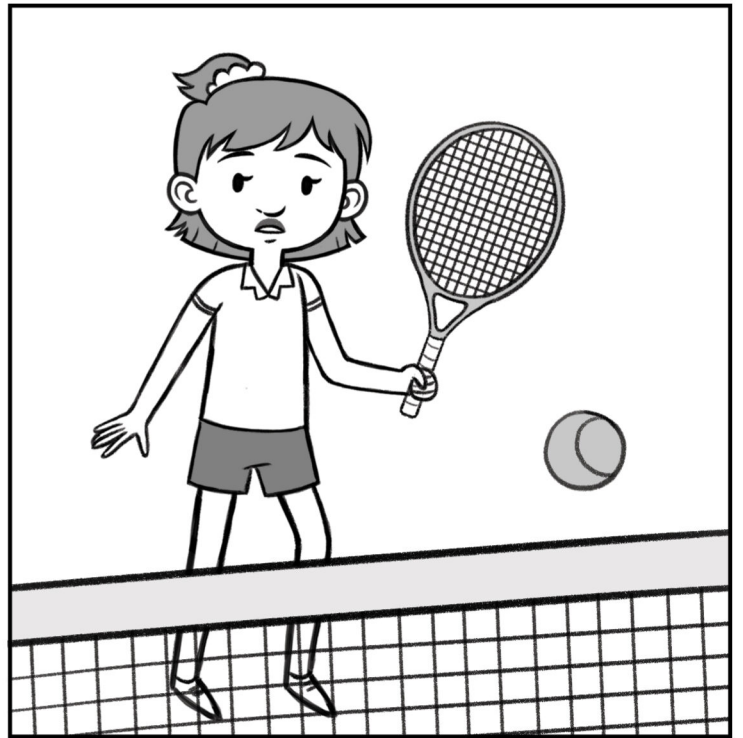

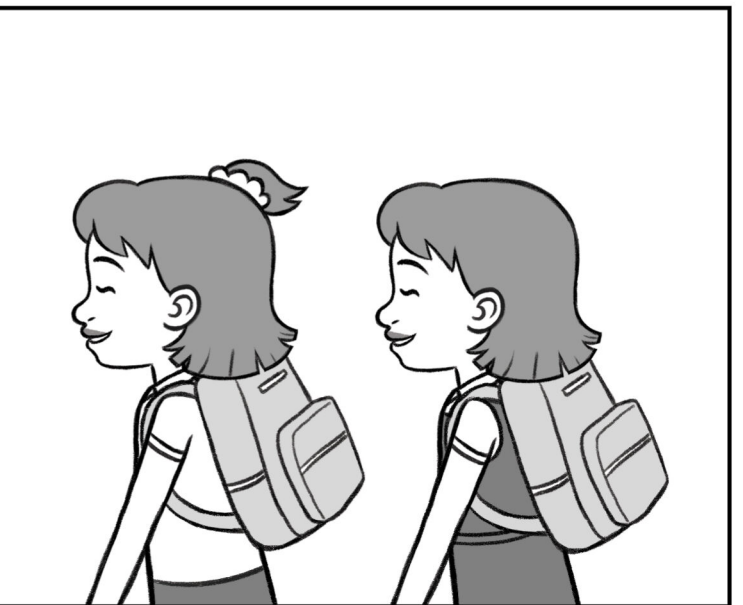
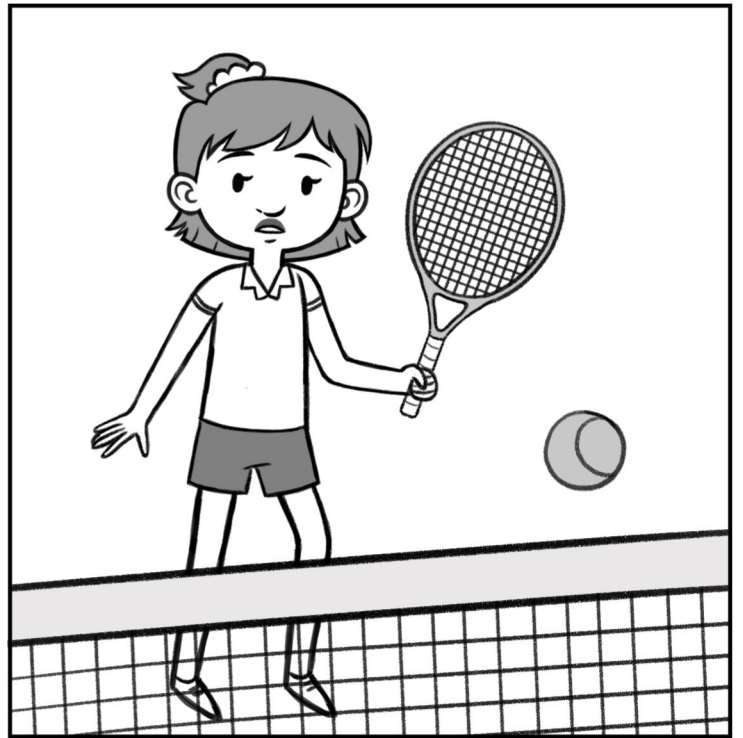

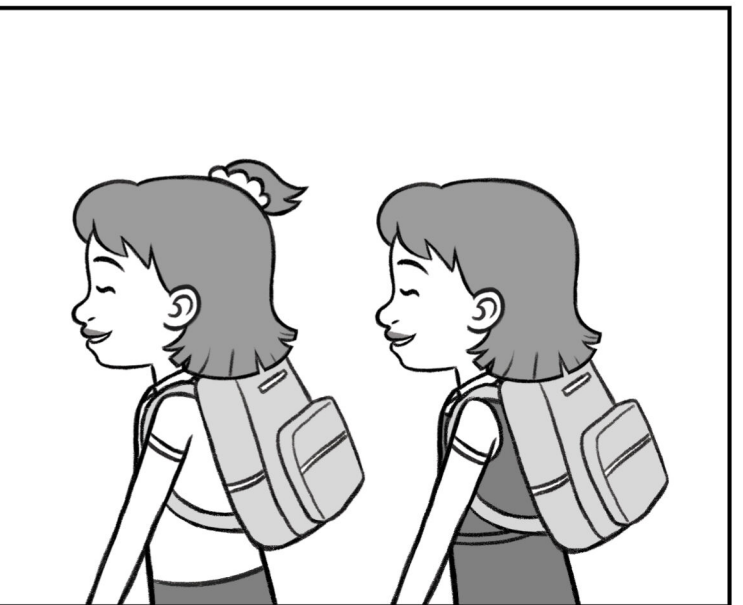
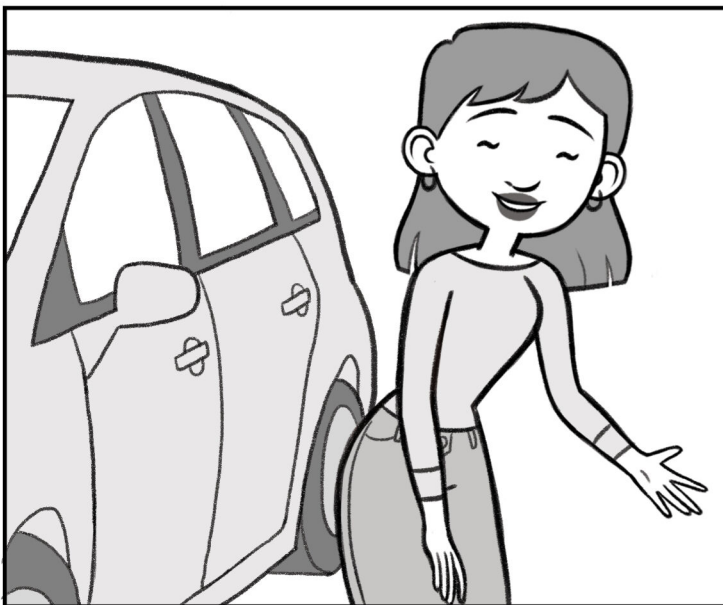
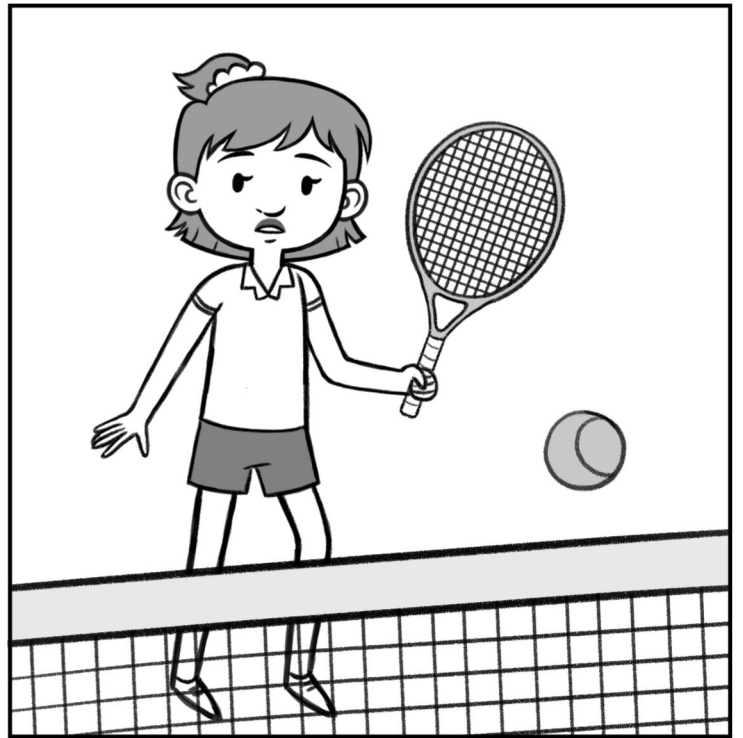
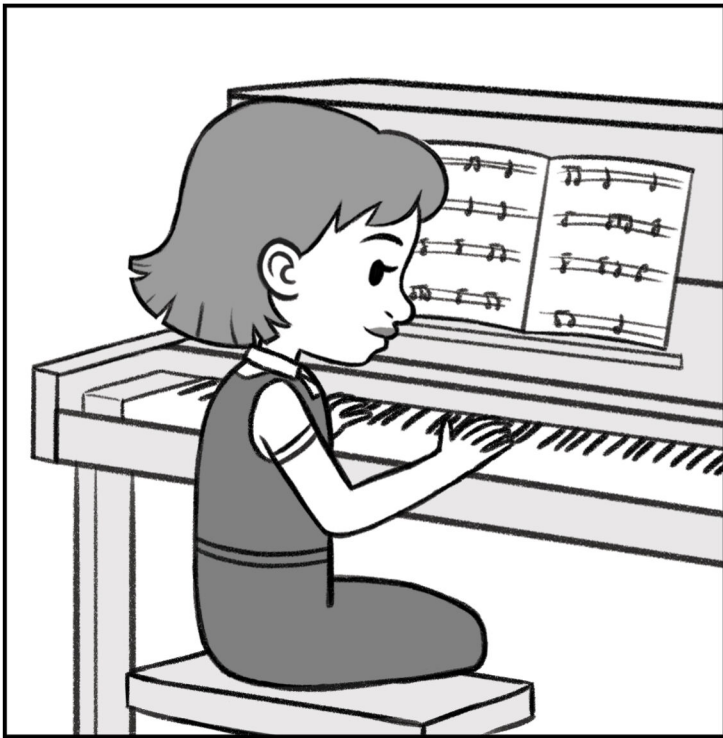
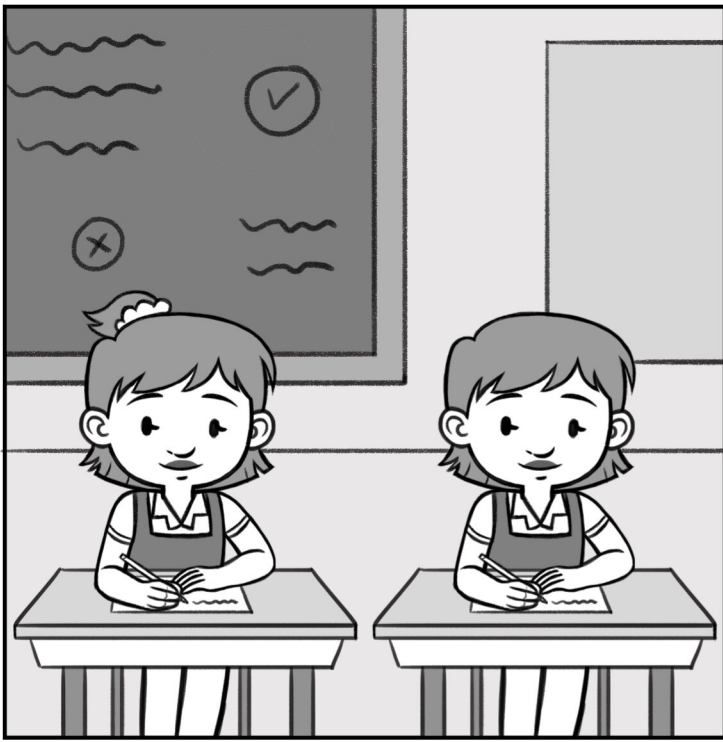

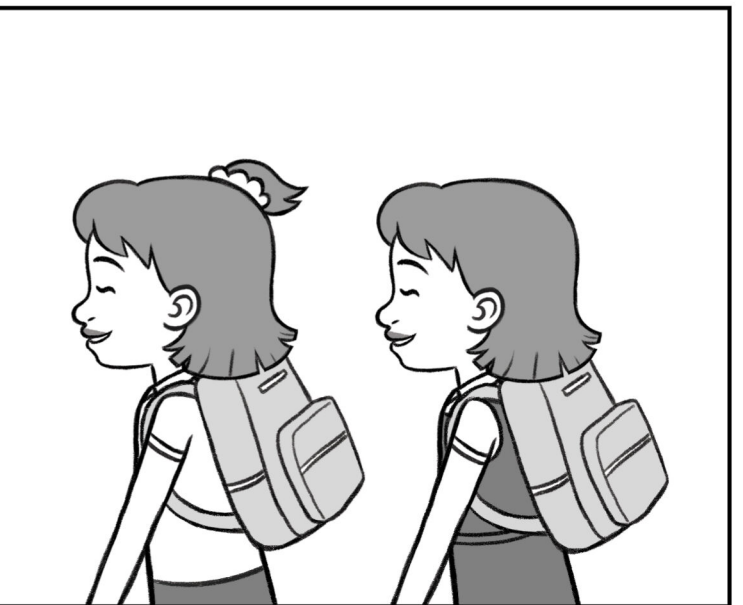
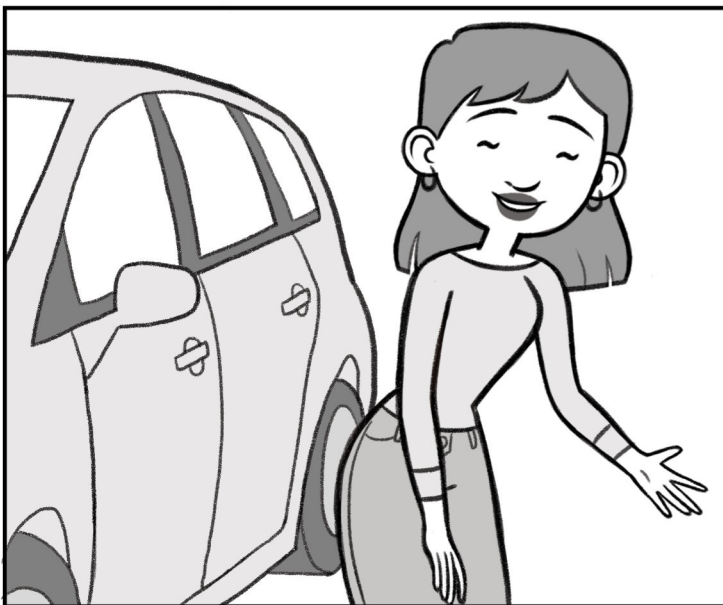
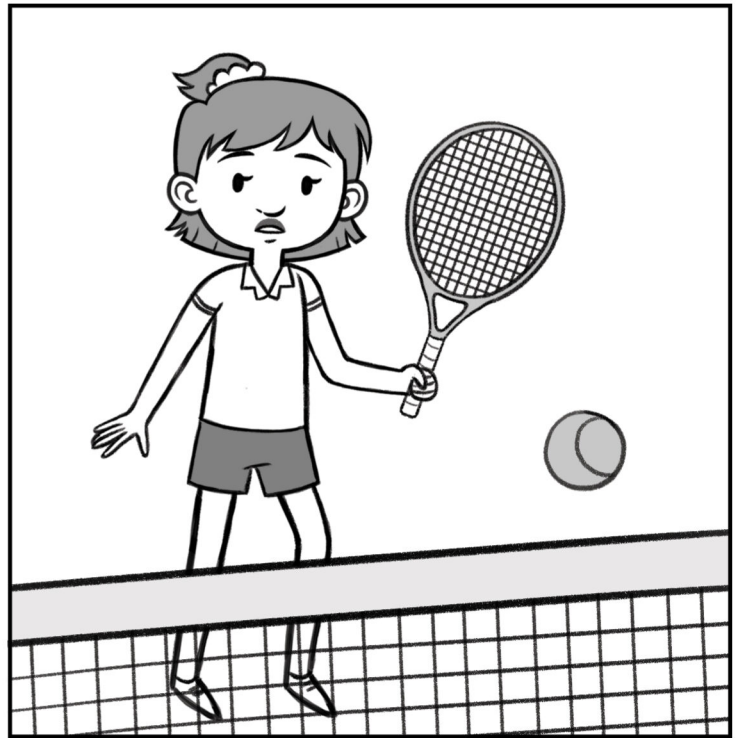
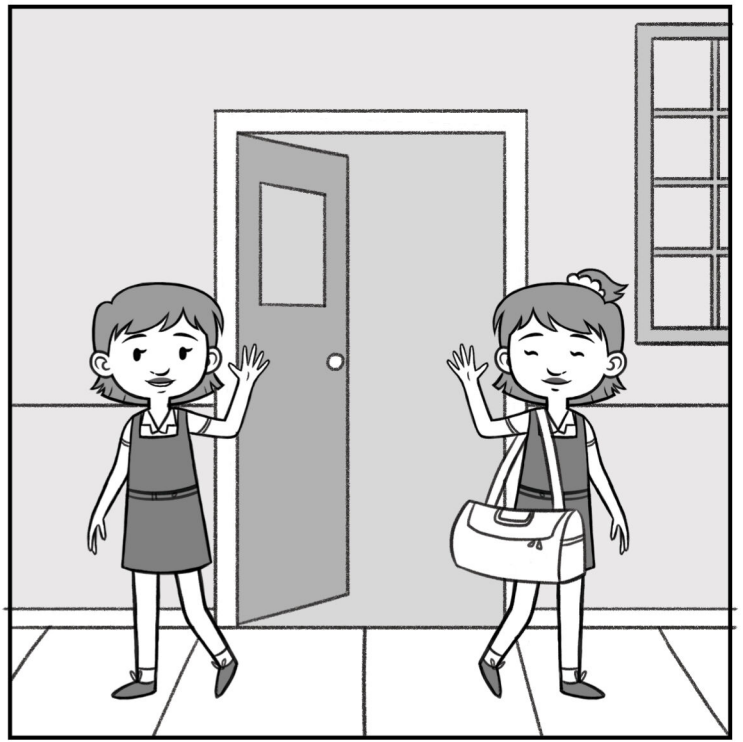
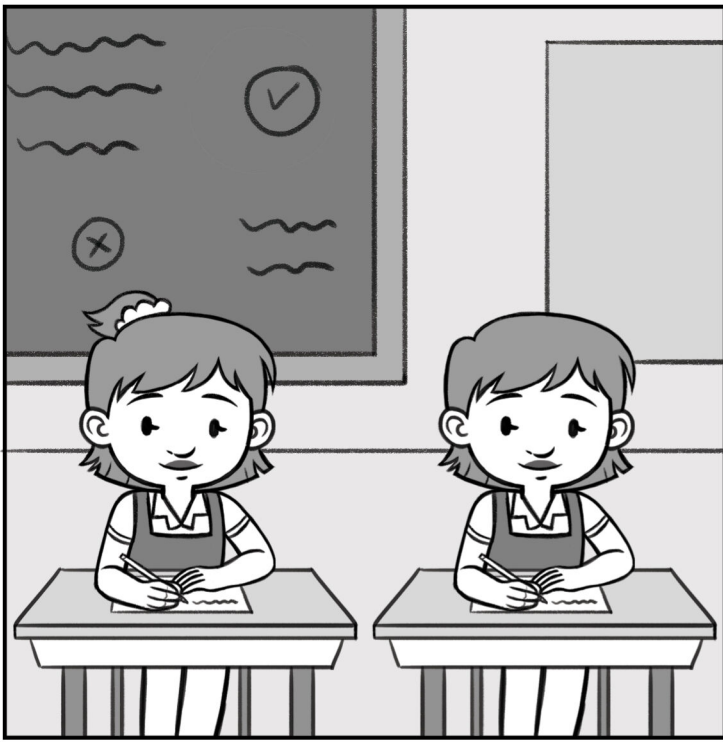

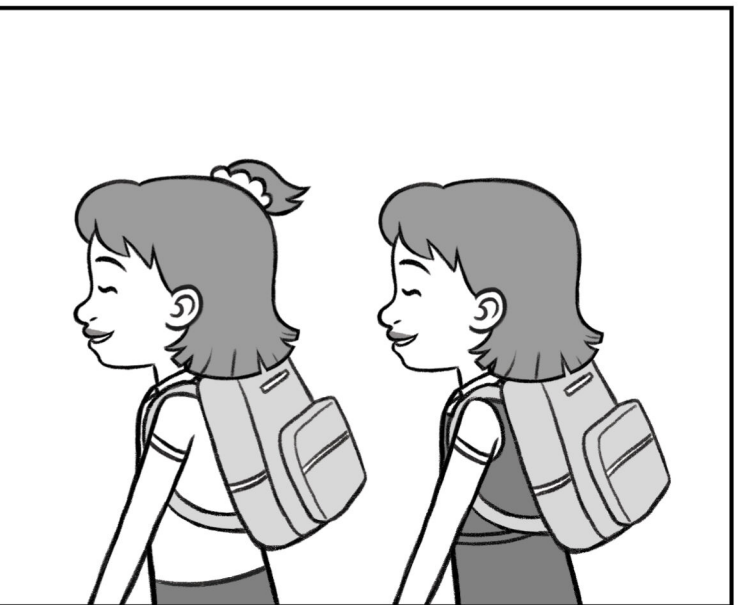
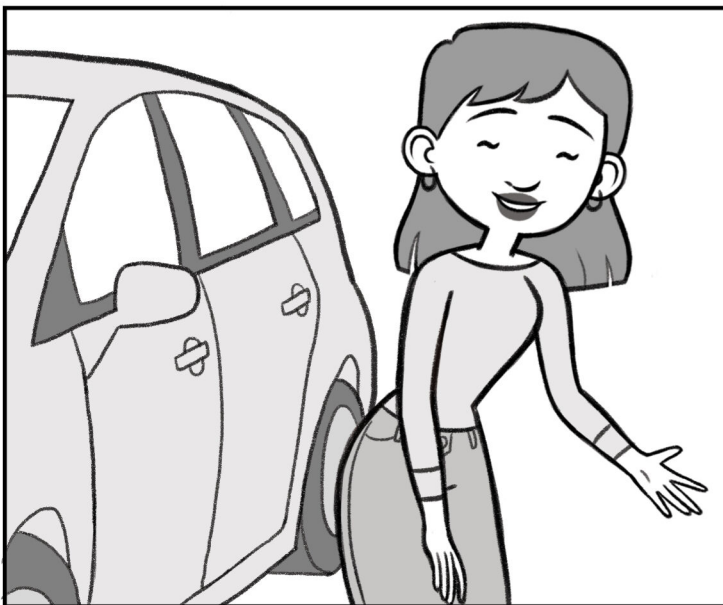
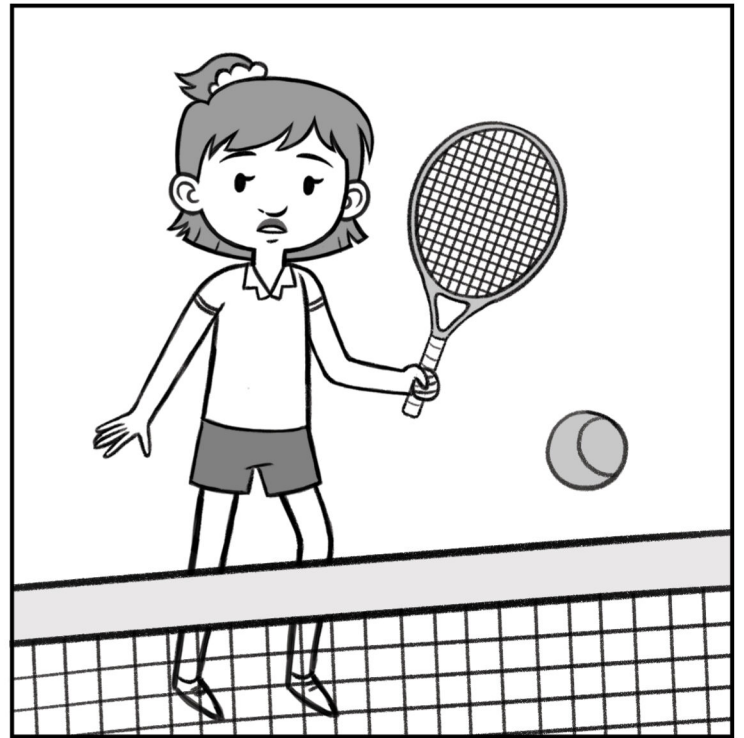
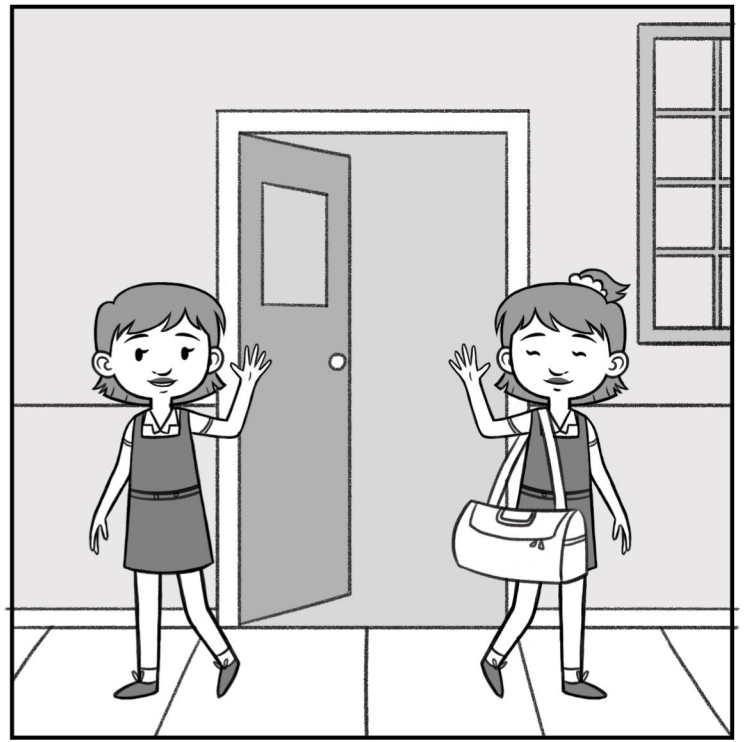
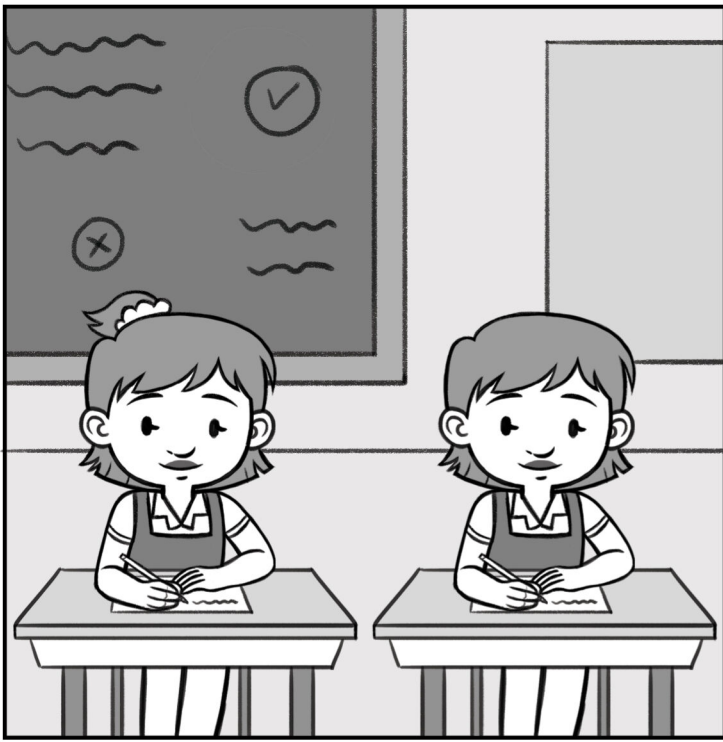

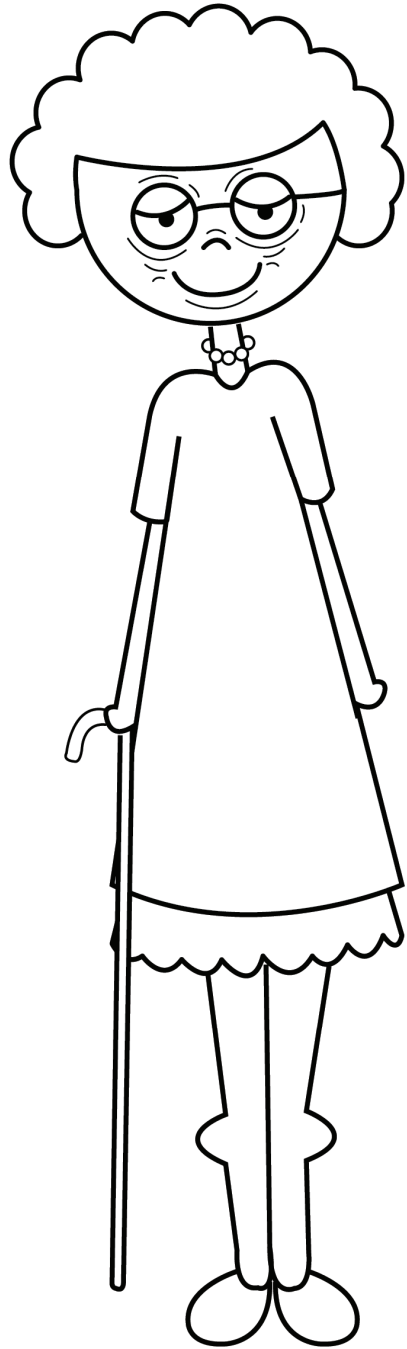

lonely

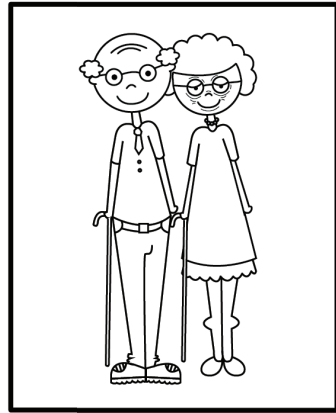

situnge



compassionate

kuba neluvelo

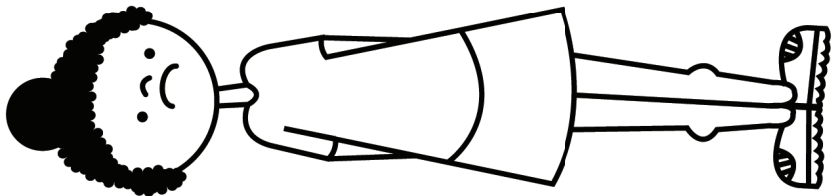
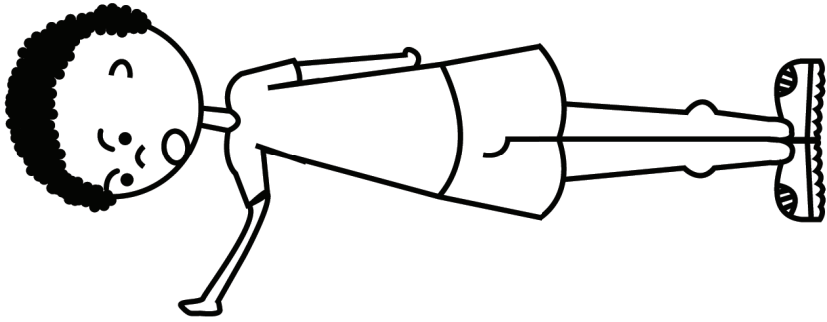
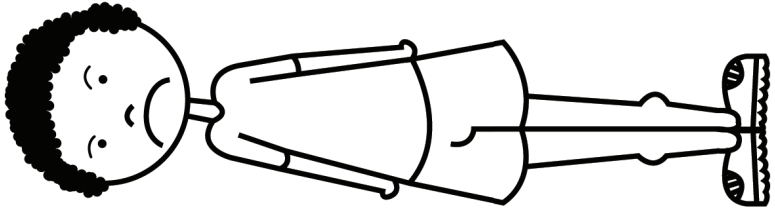
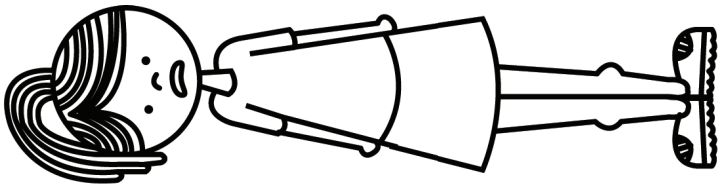

exclude

kukhipha

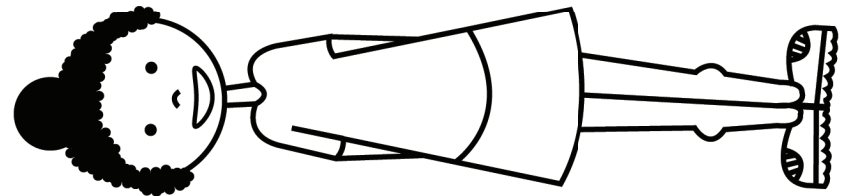
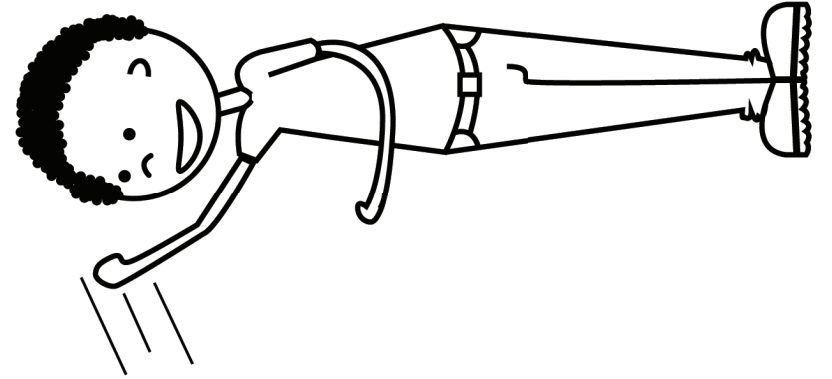
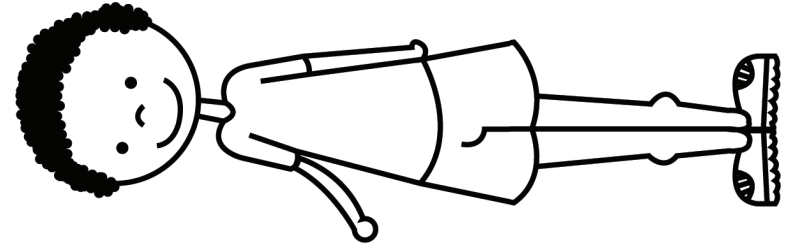
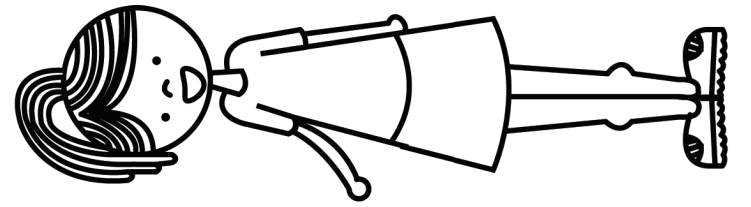

include

kufaka



secret

imfihlo



treat

phatsa (sento: indlela siphatsa ngayo bantfu)



trustworthy

kutsembeka

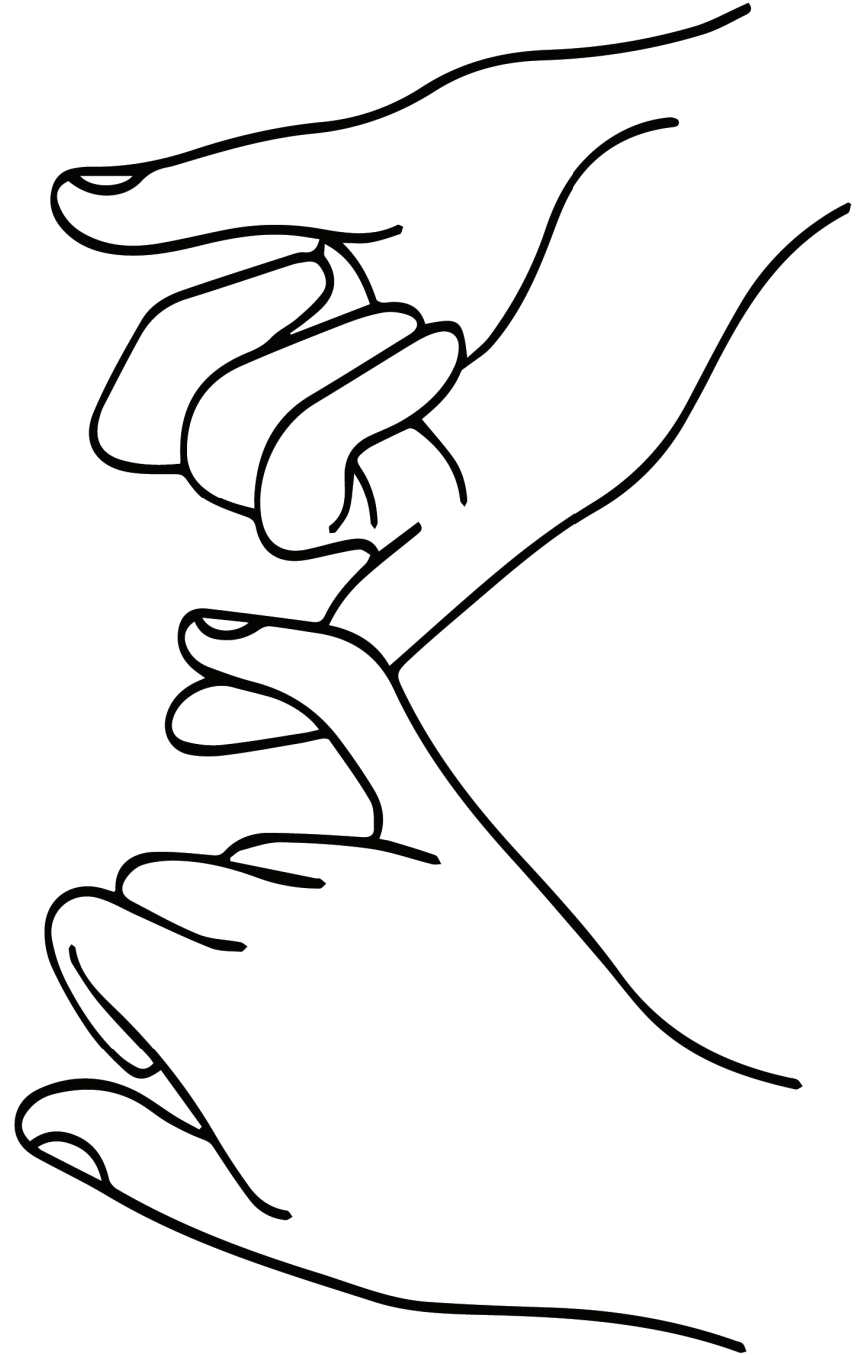

promise

sitsembiso

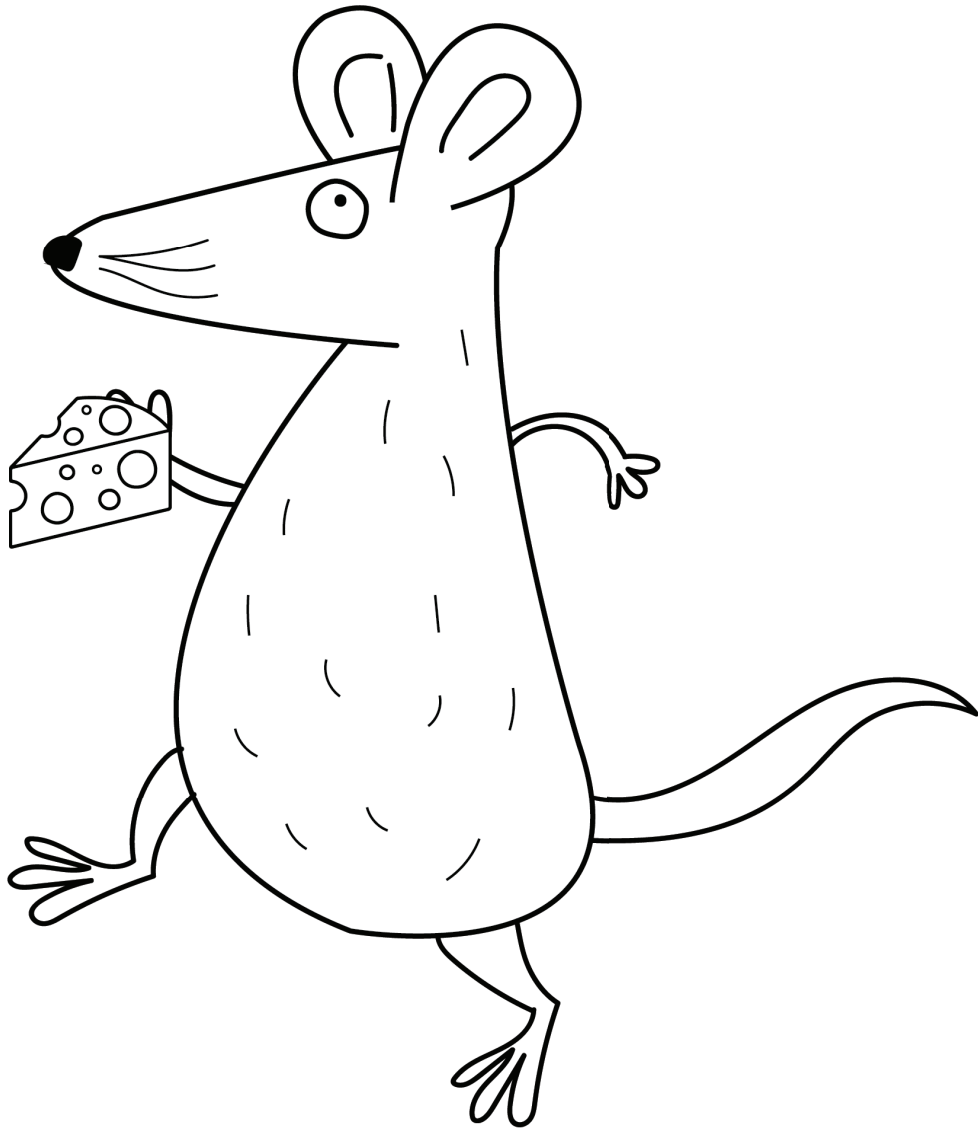

sneak / snuck

kuhlola / kupopola

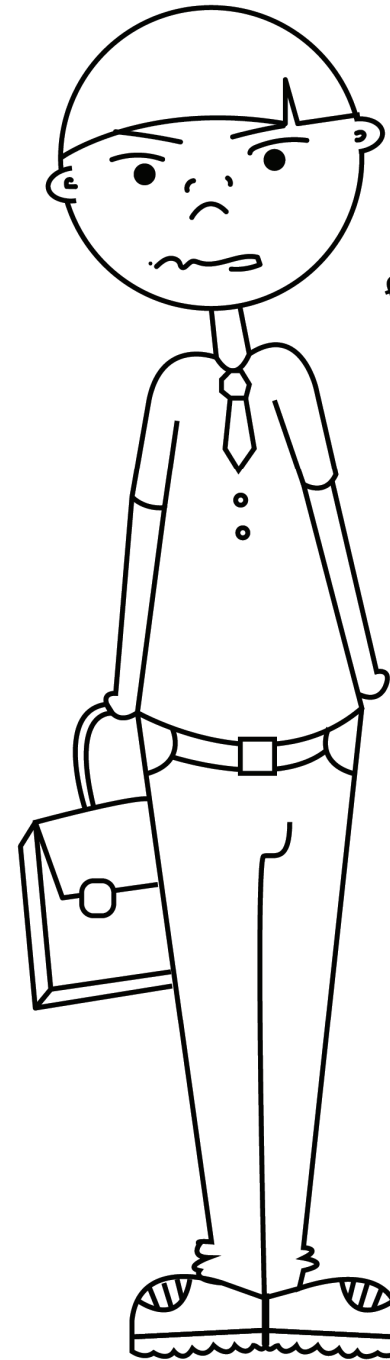

g h shmeh!
f pfft h

grumble

kukhononda



dishonest

kungatsembeki

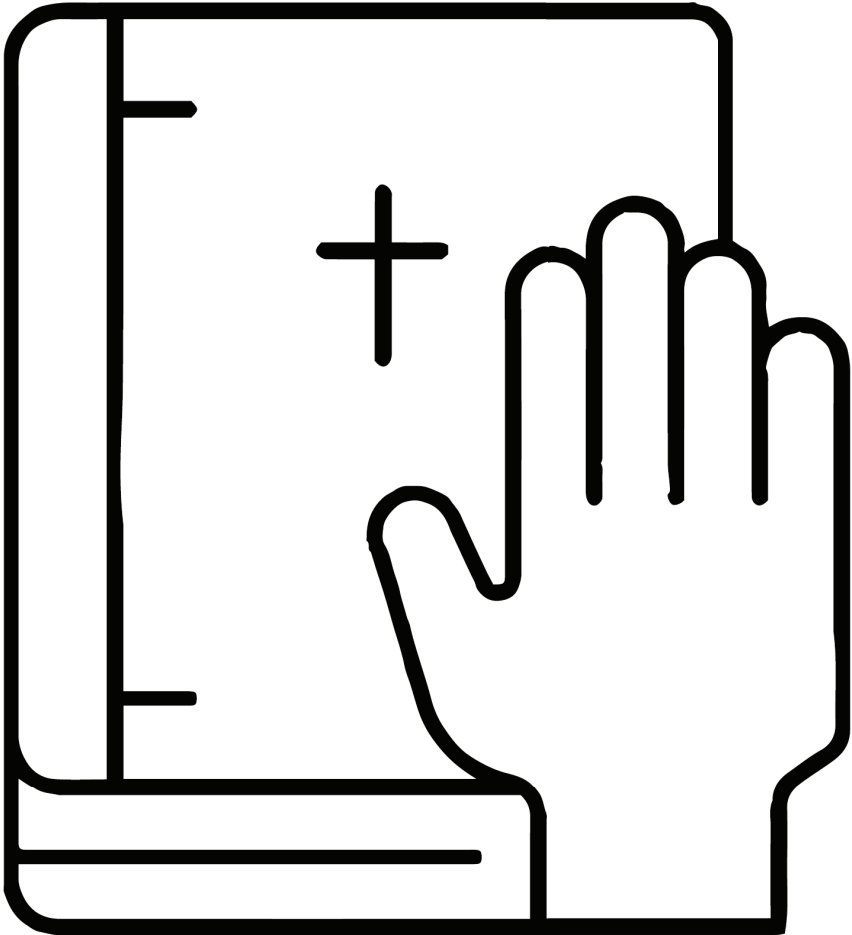

honest

kutsembeka

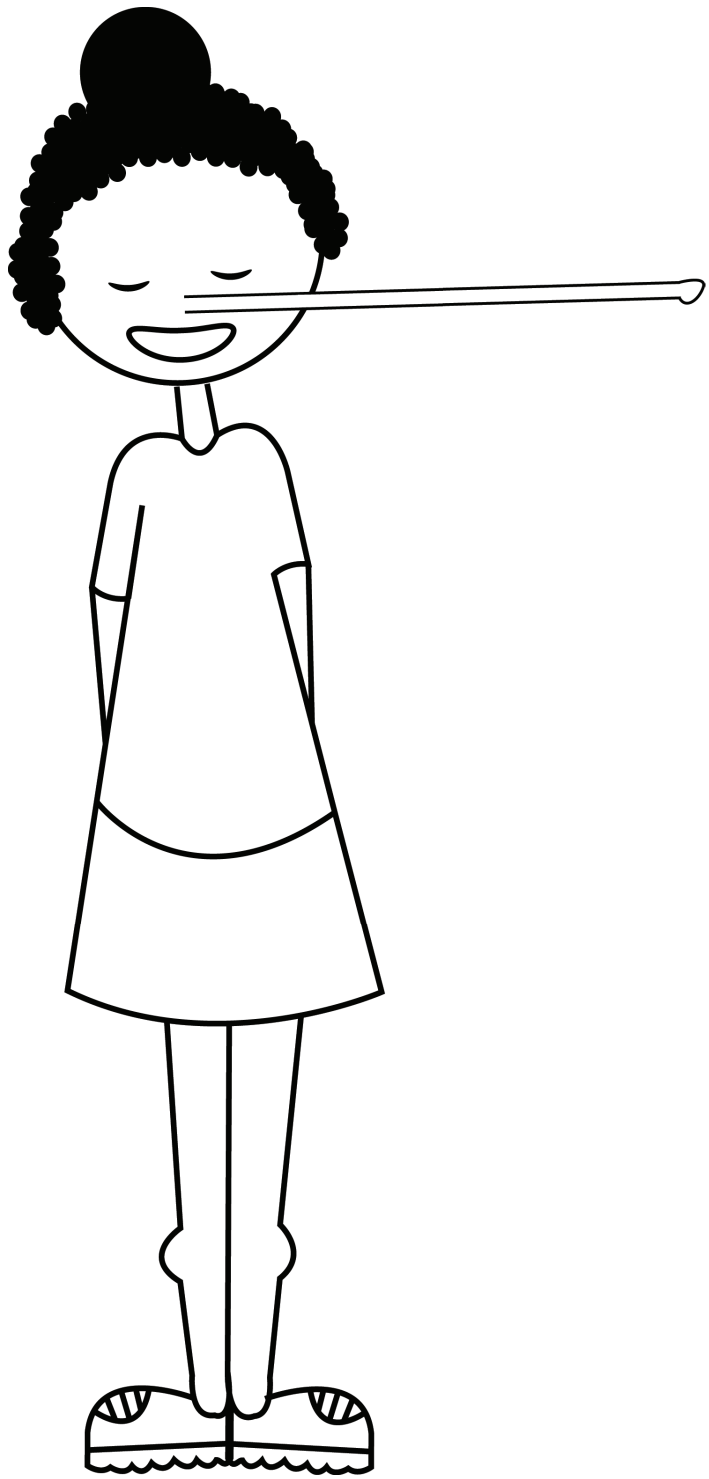

lie

emanga



truth

liciniso

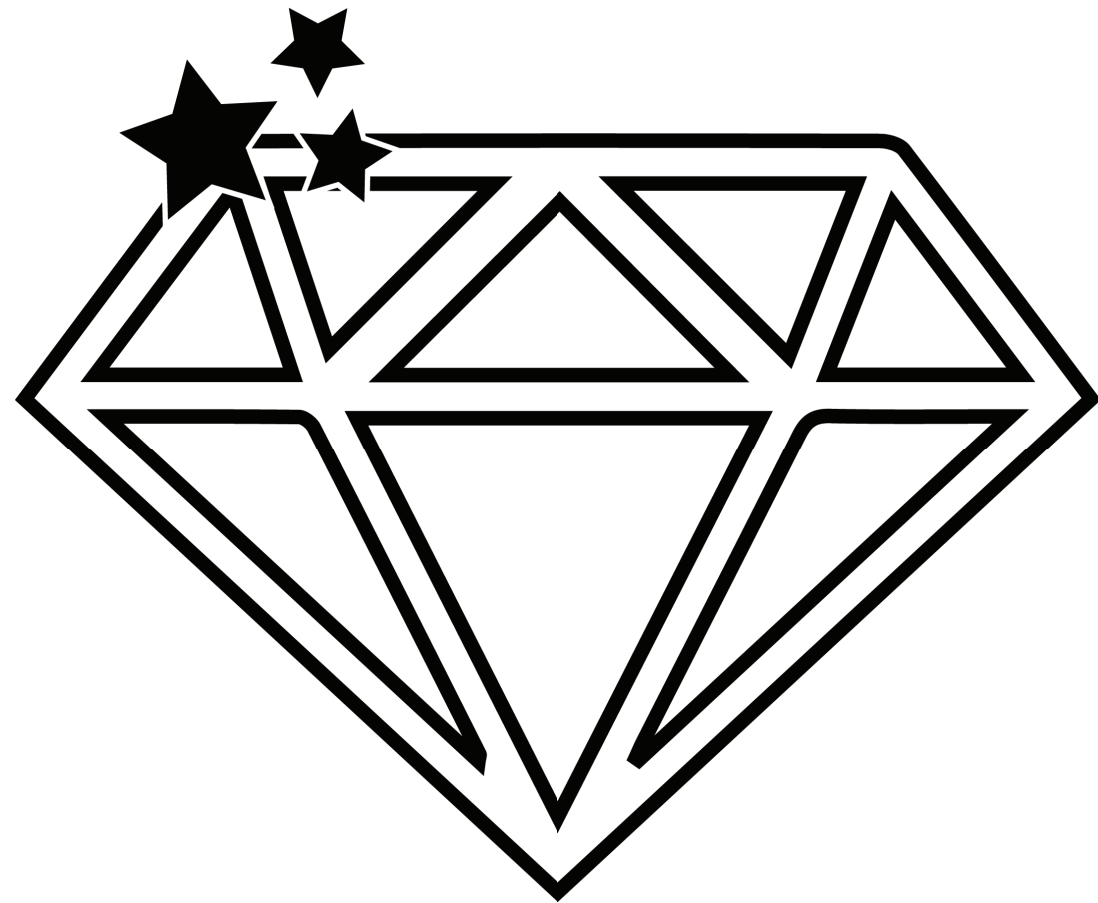

sparkle

kukhatimula

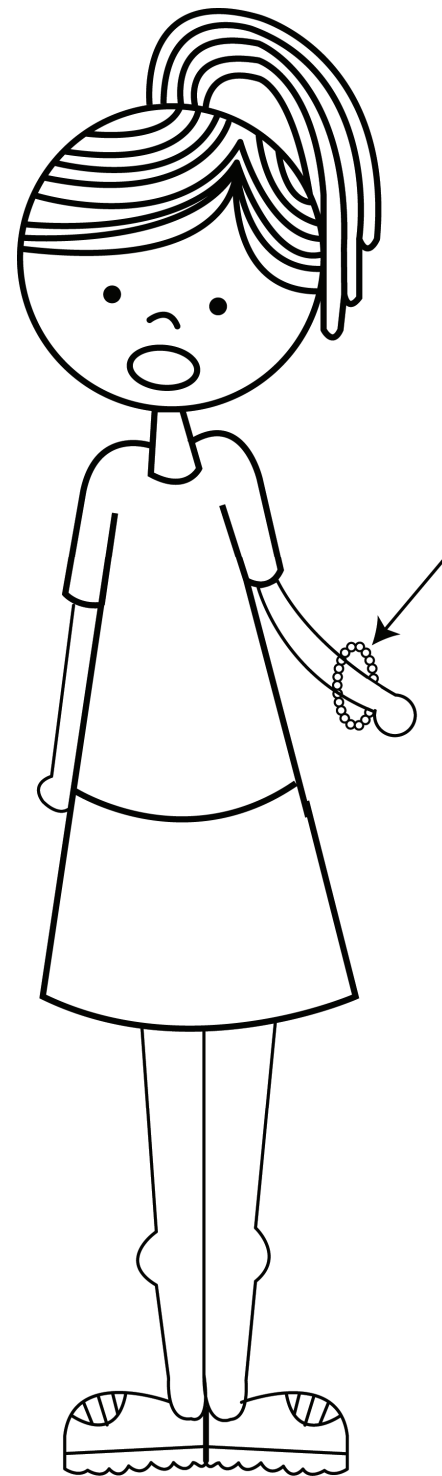

bracelet

lisongo

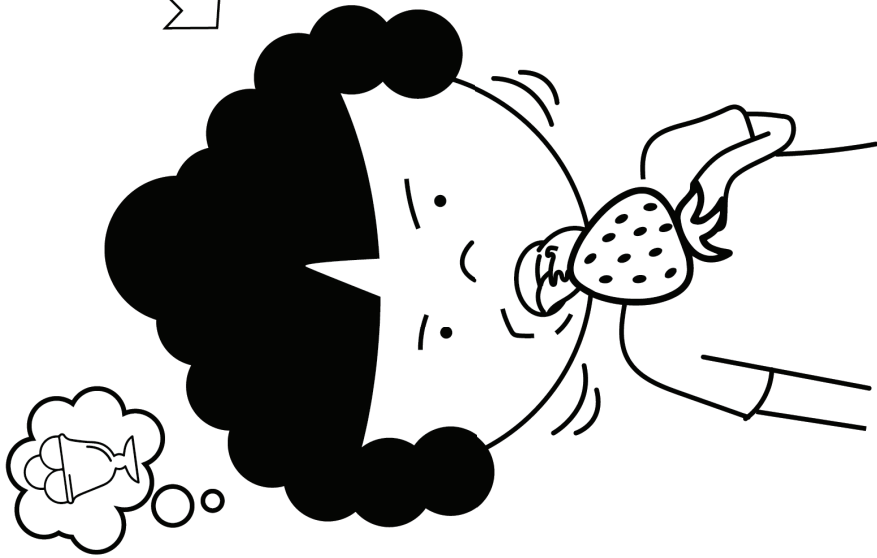
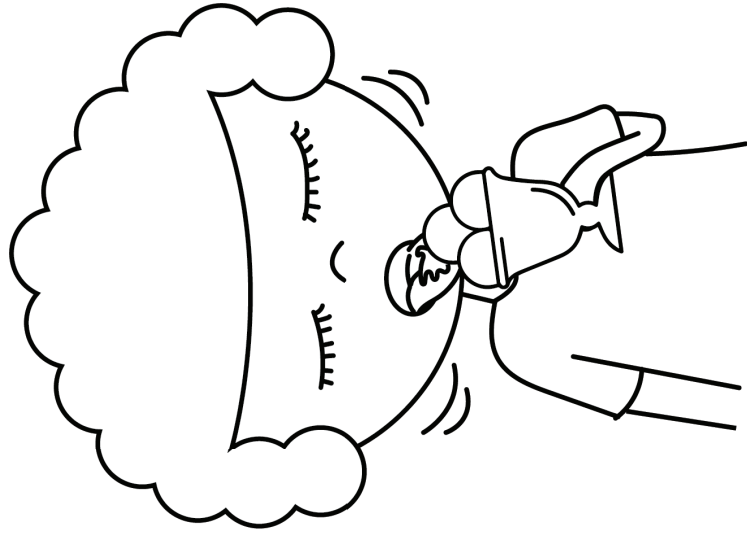

envious

langatelela

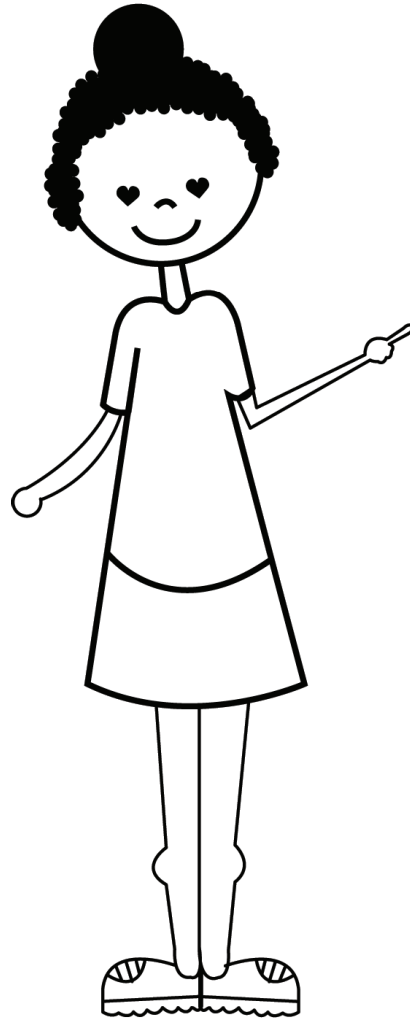

admire

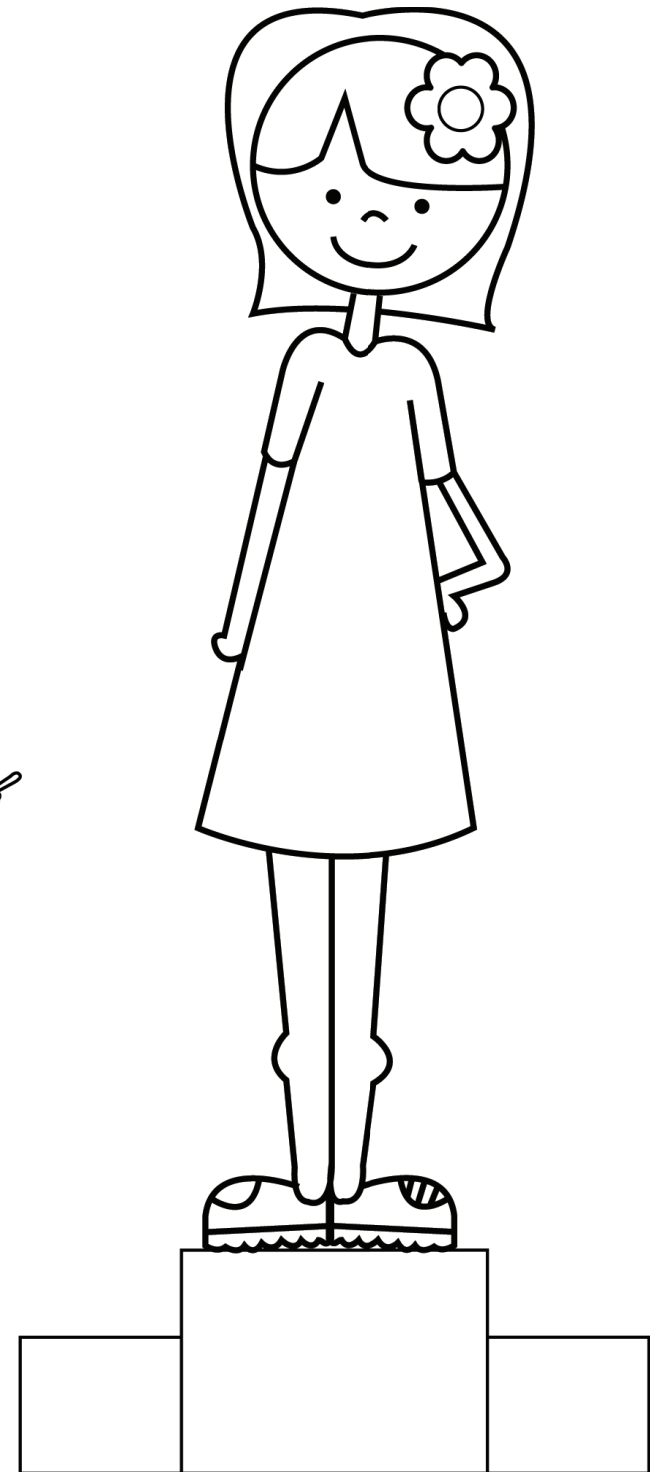

tsandza

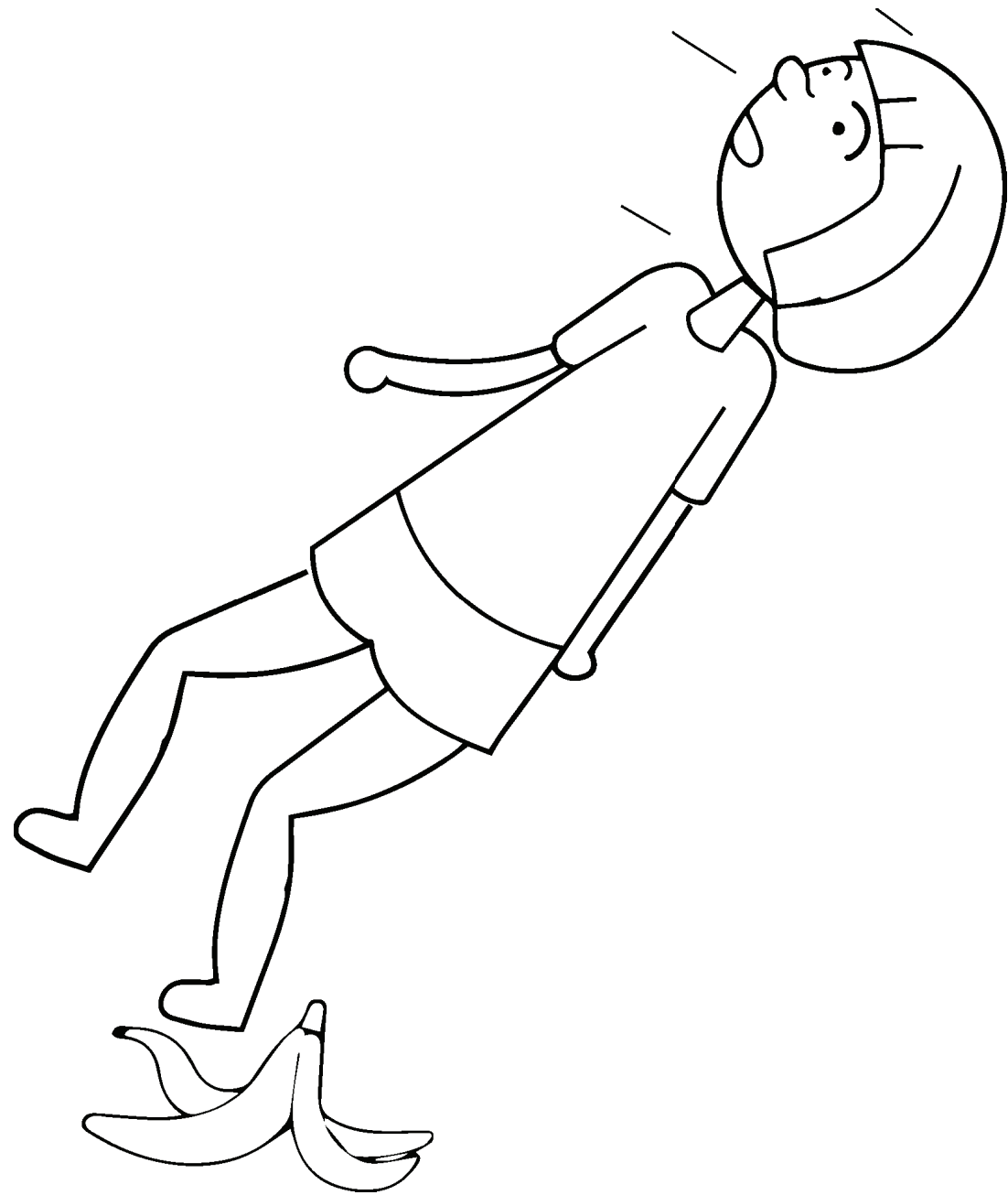

tricked

kukhohliswa

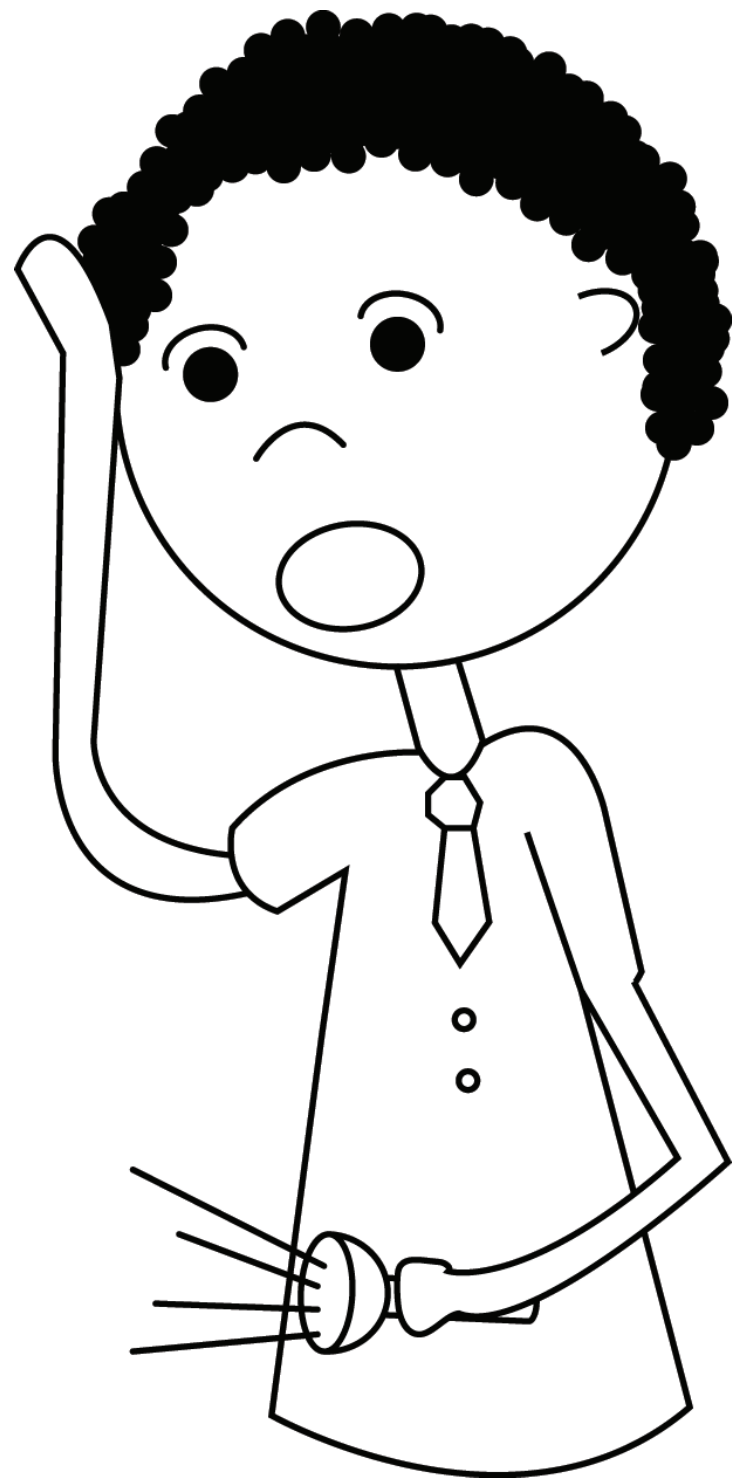

search

hlola

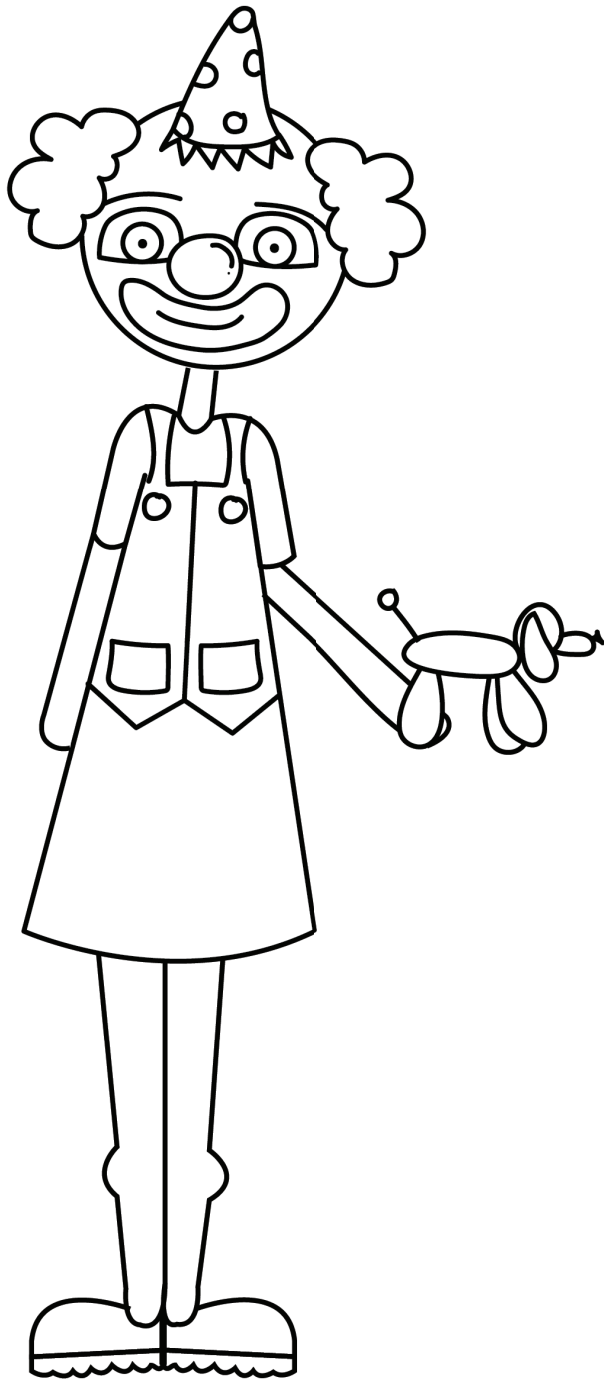

fool

siwula

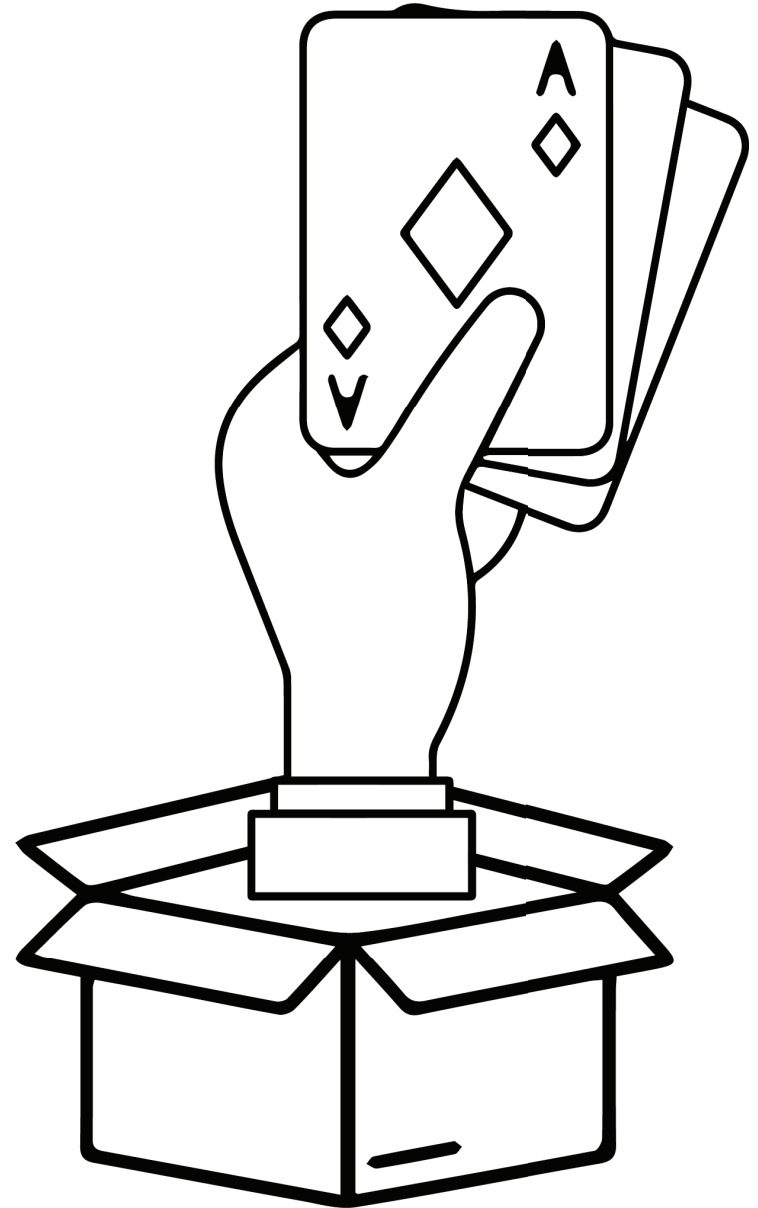

trick

lichinga

BZZZ

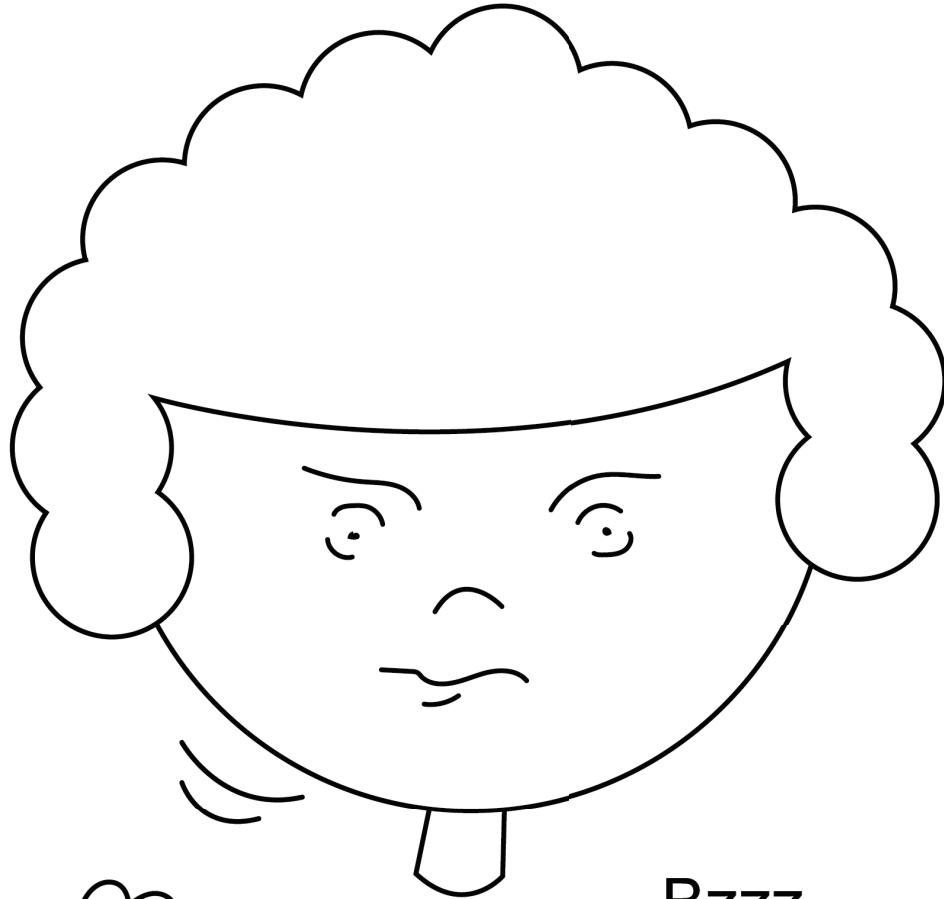
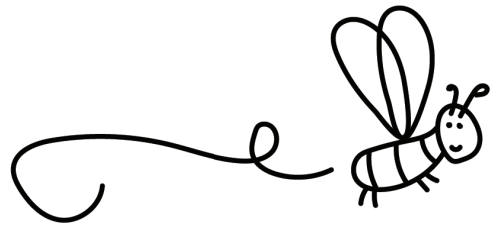

Bzzz

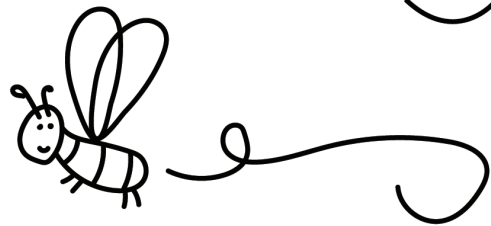

annoyed

kunyanyisa

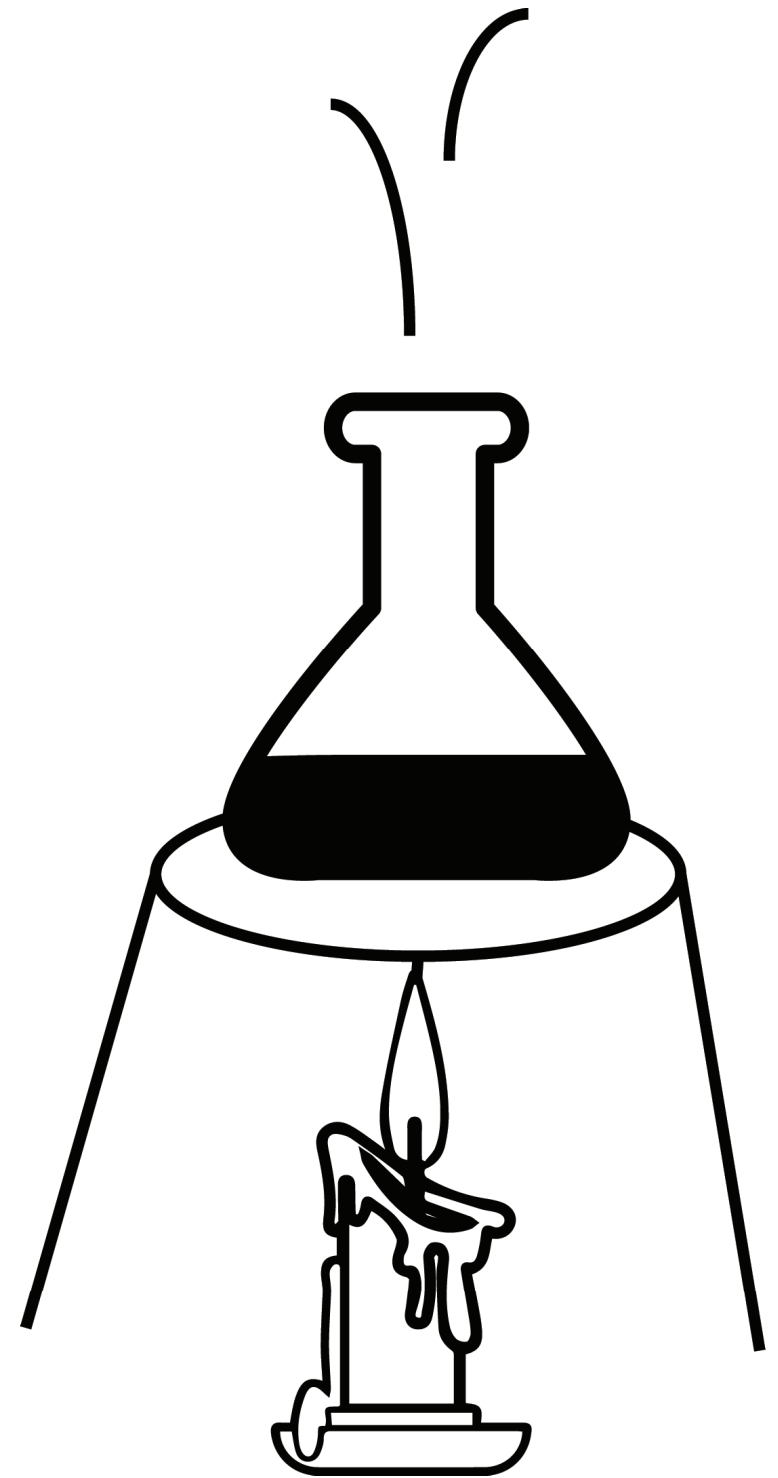

experiment

sivinyo

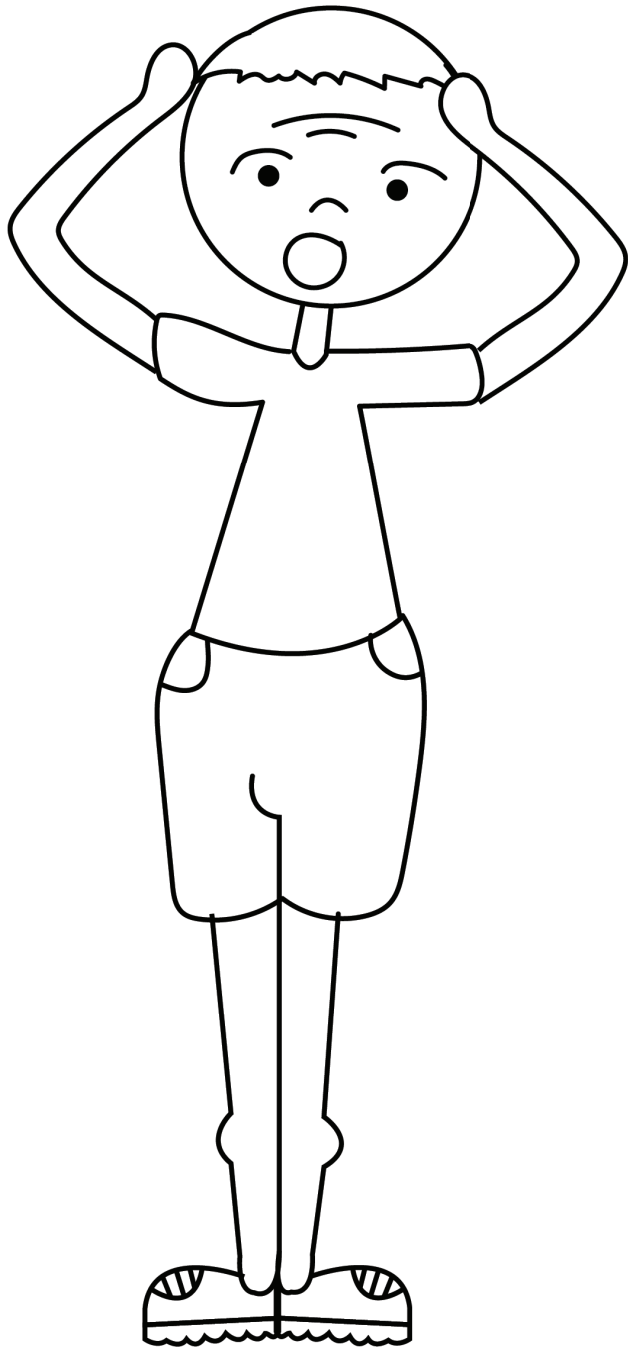

distress

lusizi



irritated

kutfukutsela



ignore

kunganaki

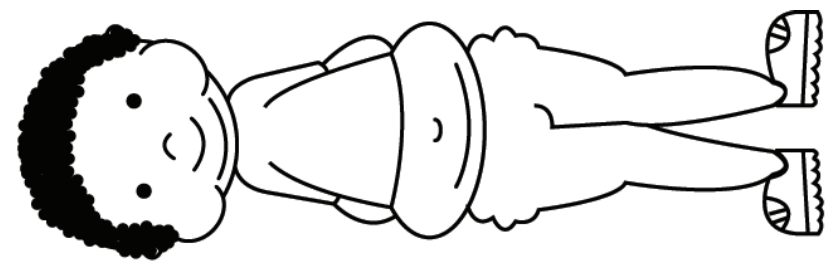

||

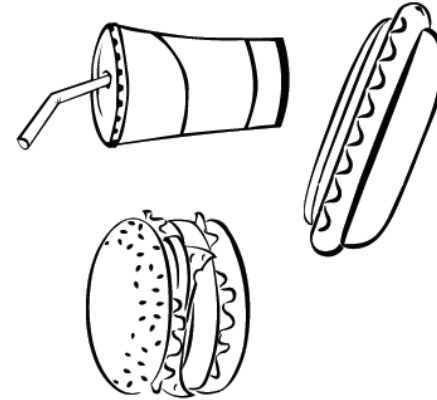

+

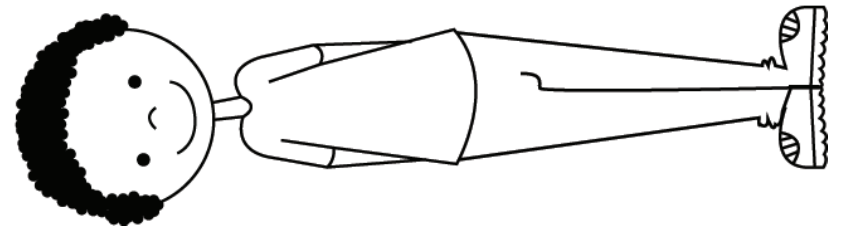

consequence

umphumela

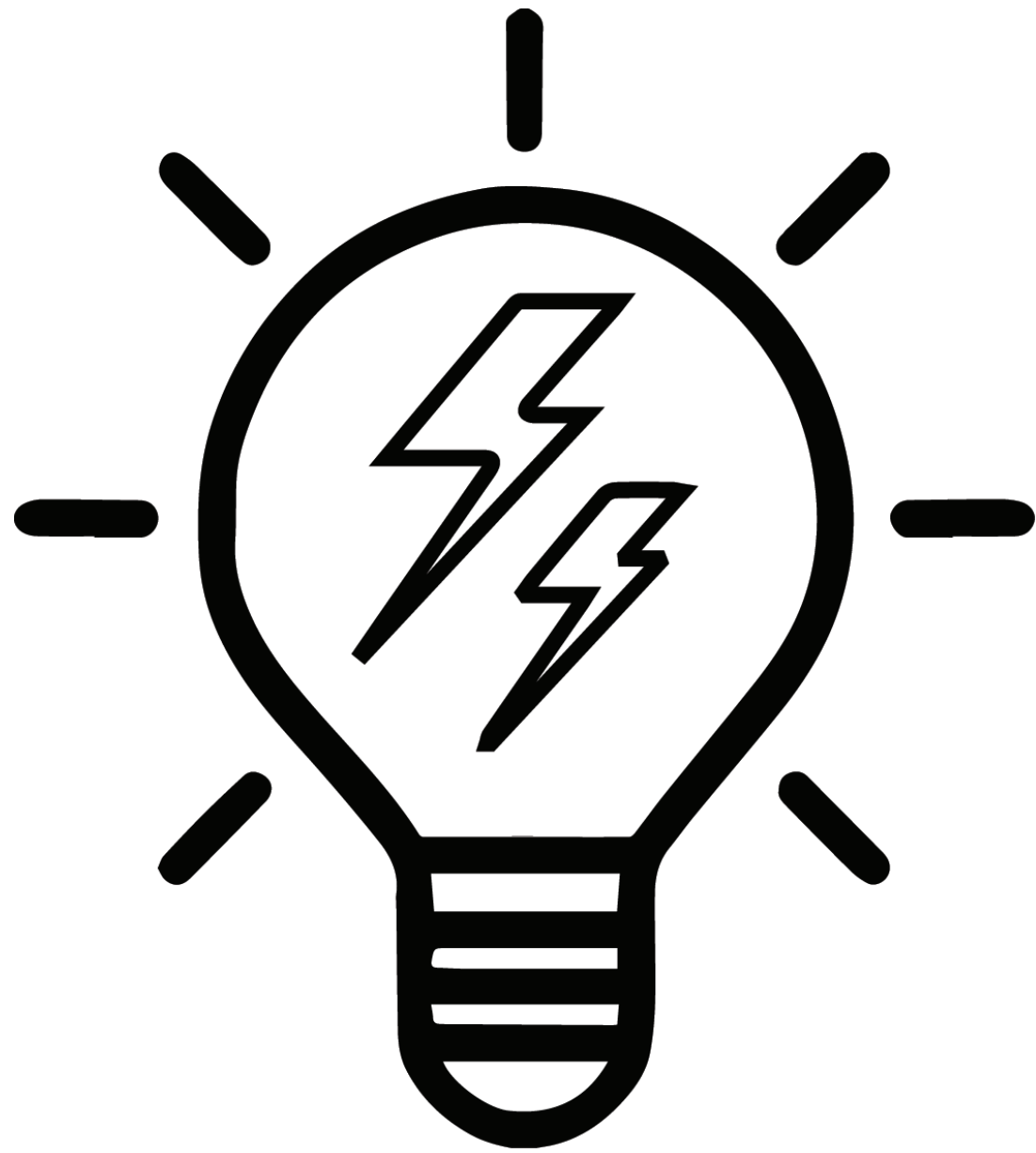

electricity

gezi

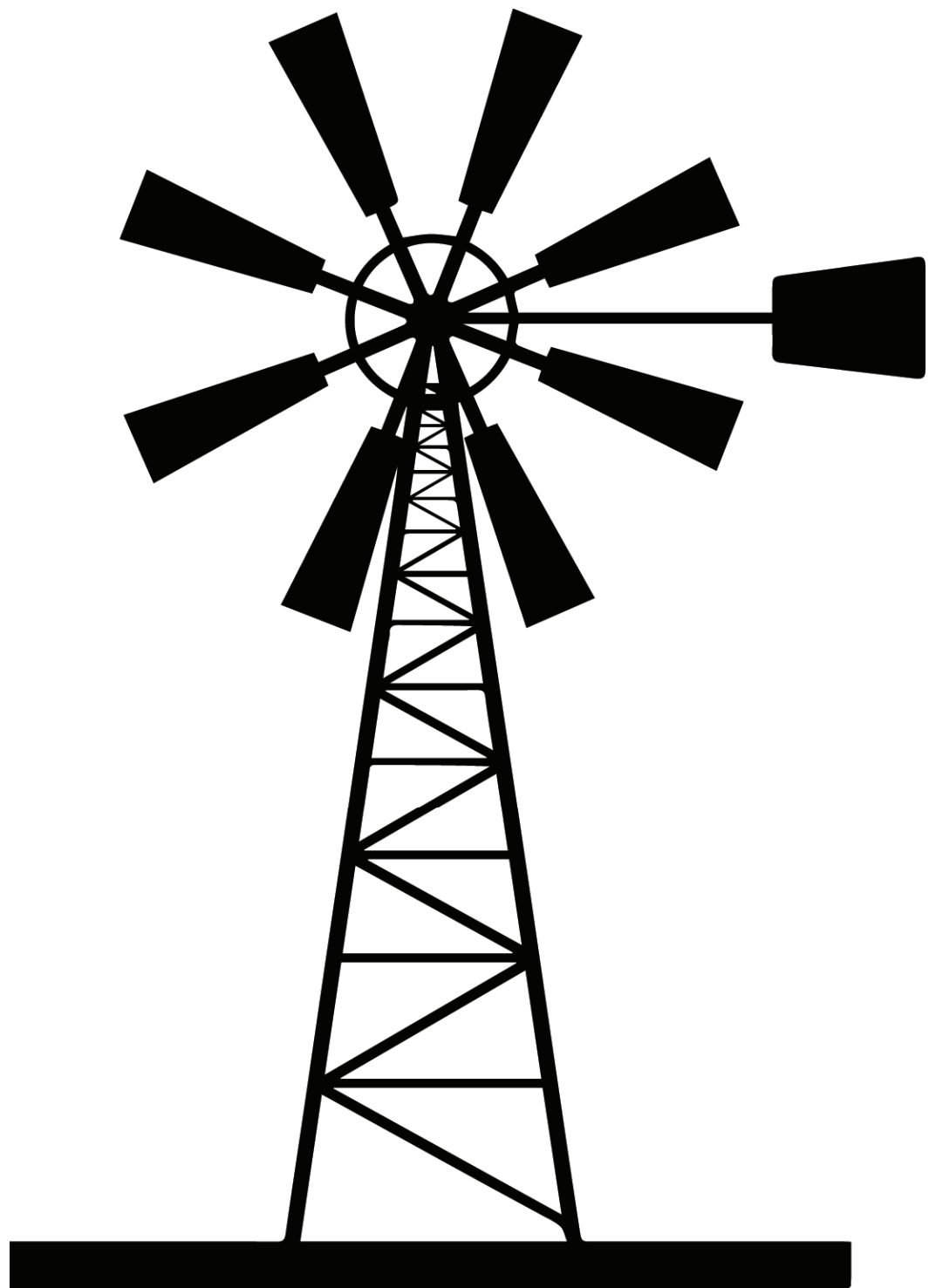

windmill

umshini losebentisa umoya



drought

somiso

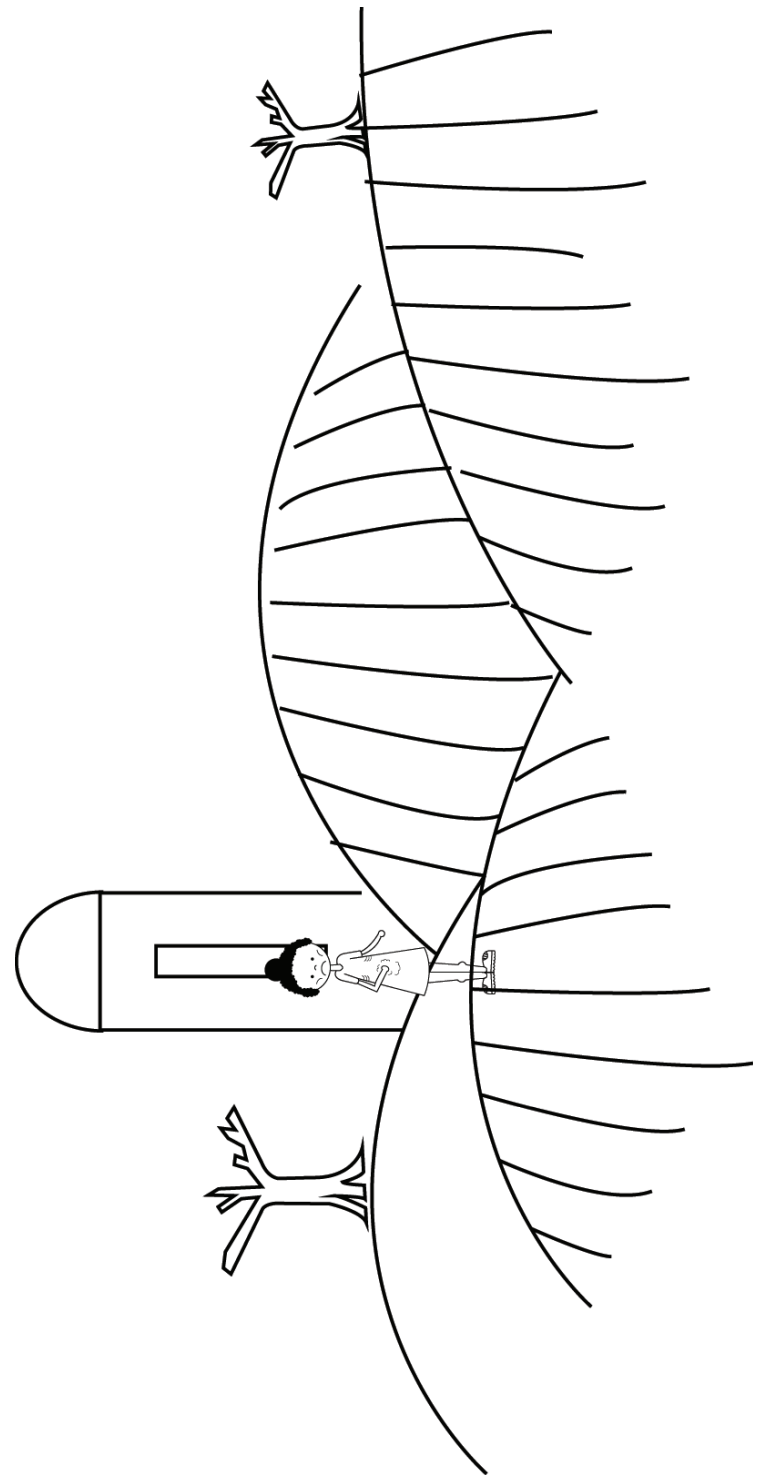

famine

indlala

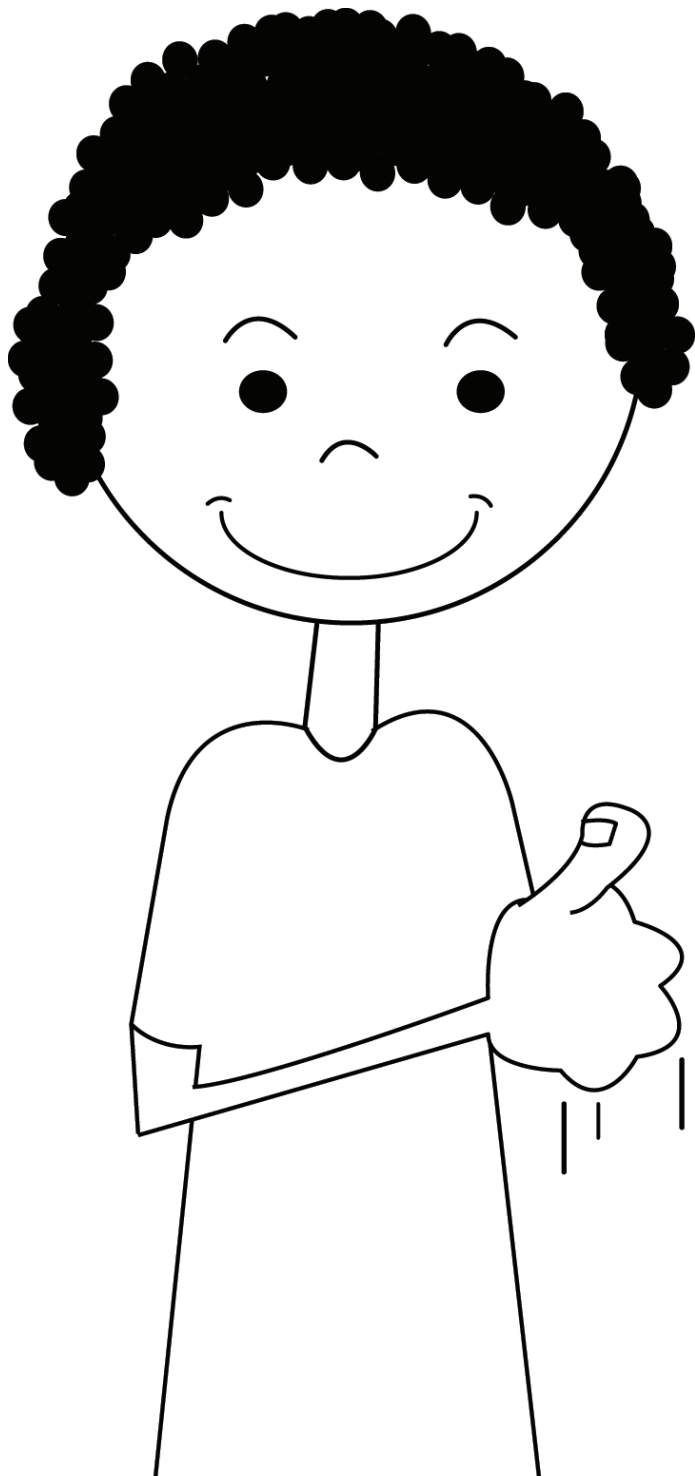

impressed

chaza



starve

indlala

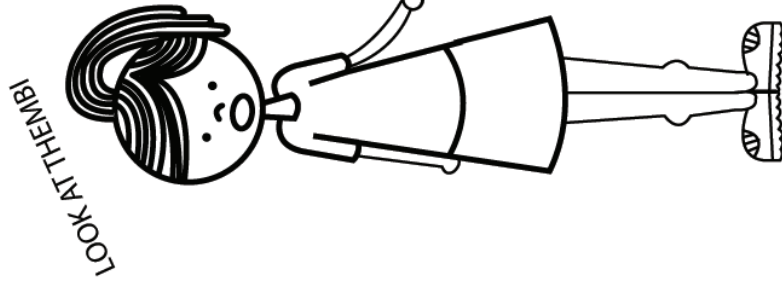
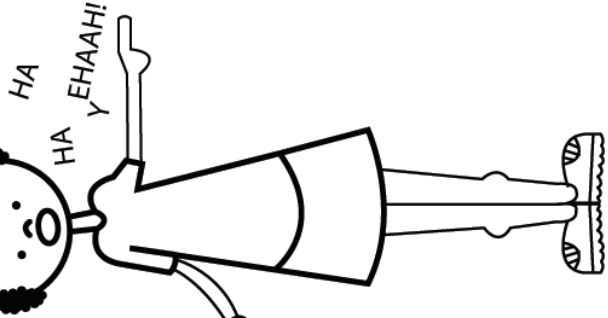
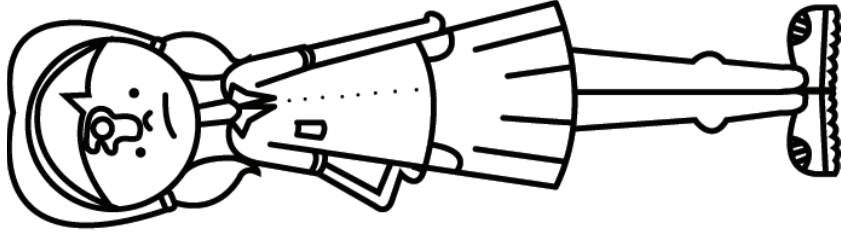
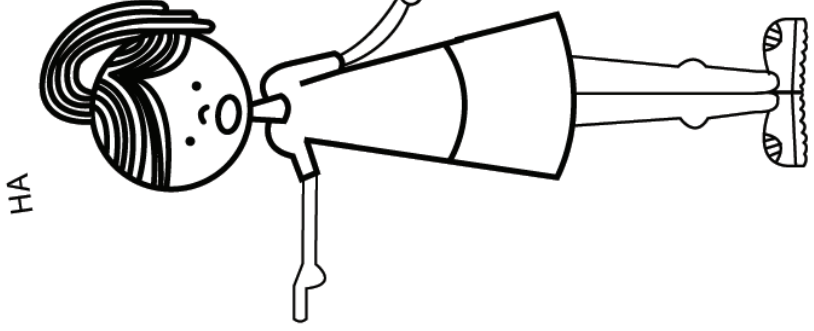
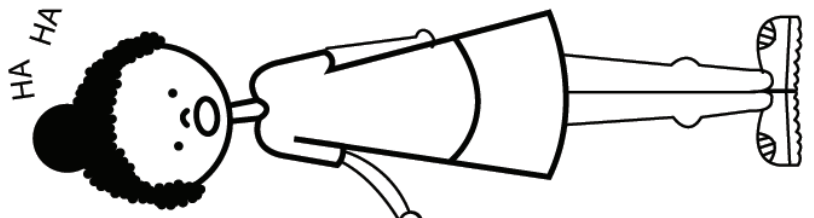

mocked

kuhle kwa

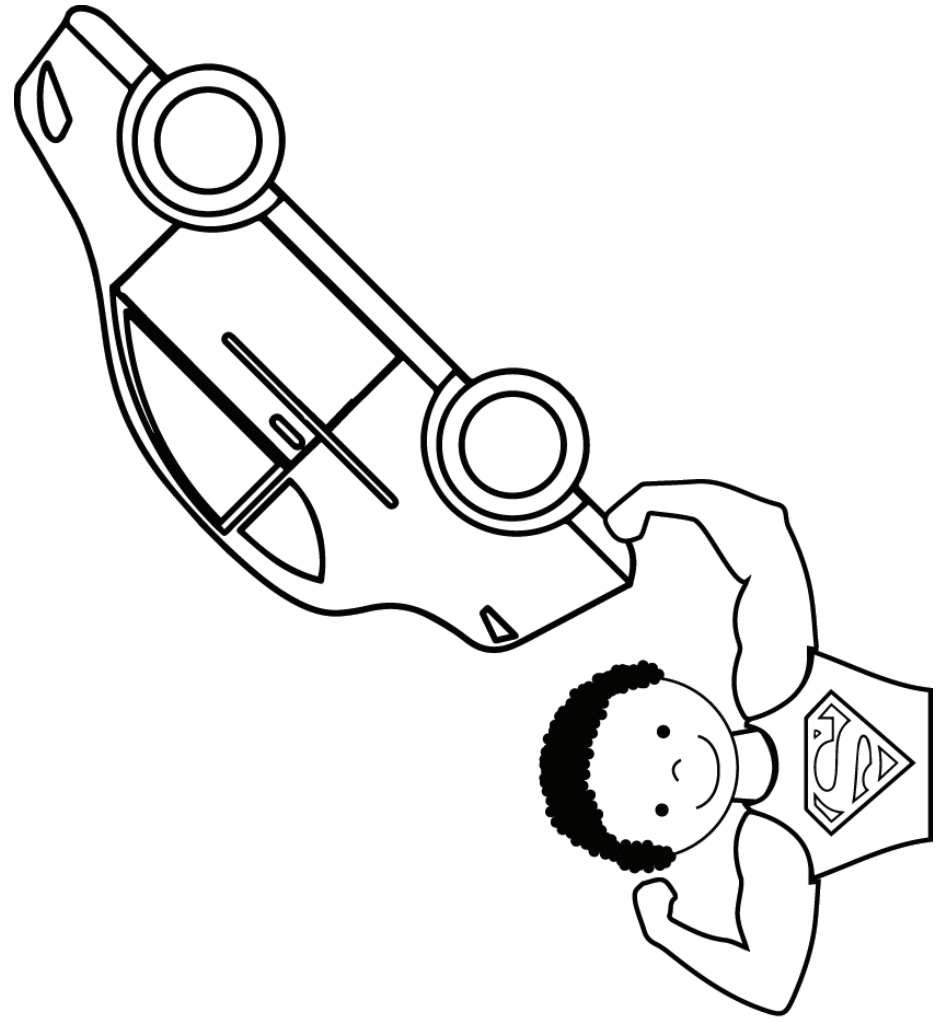

impressive

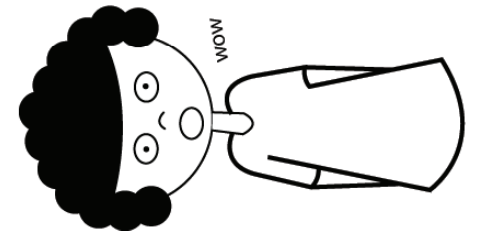

intfo lechazanako

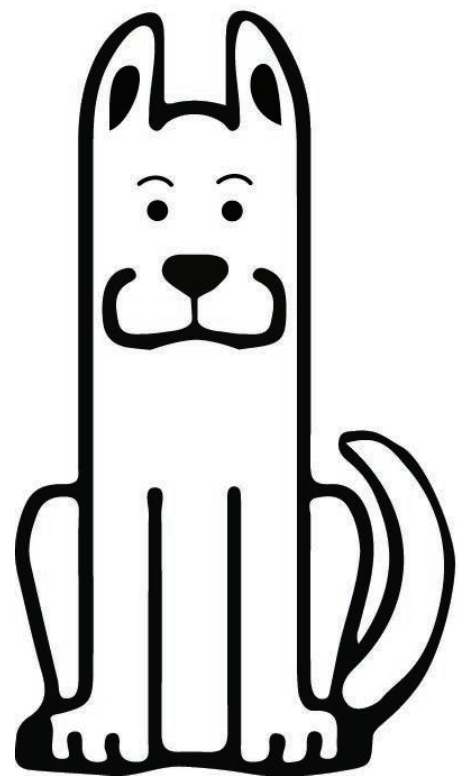

focus

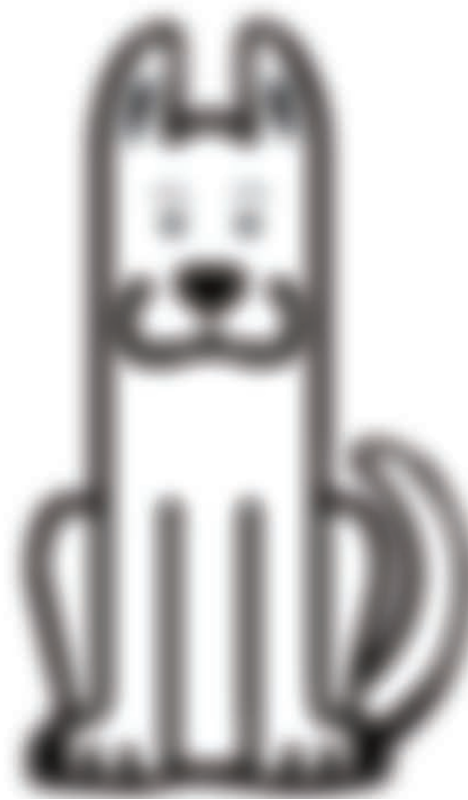

gcila

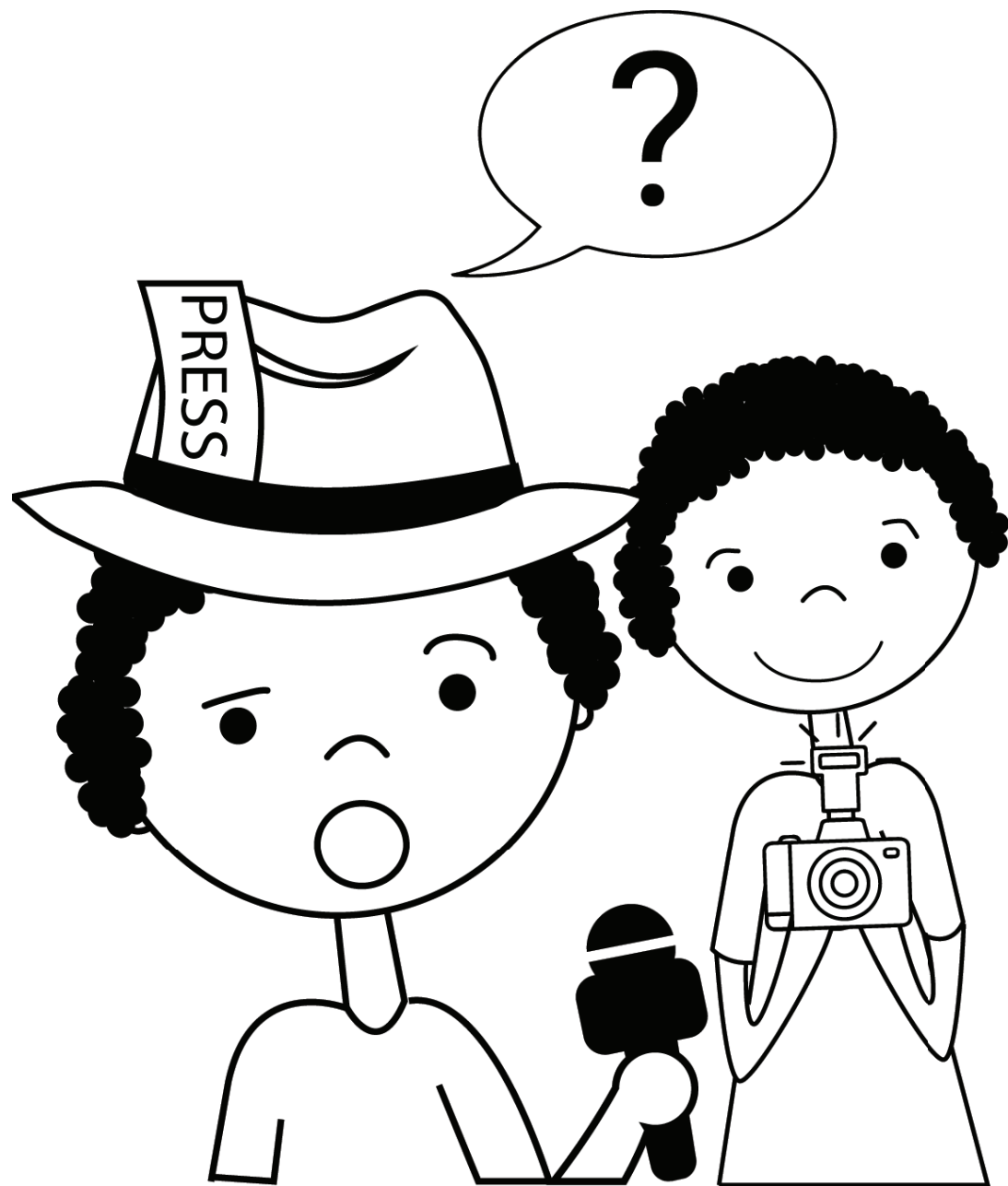

journalist

intsatseli

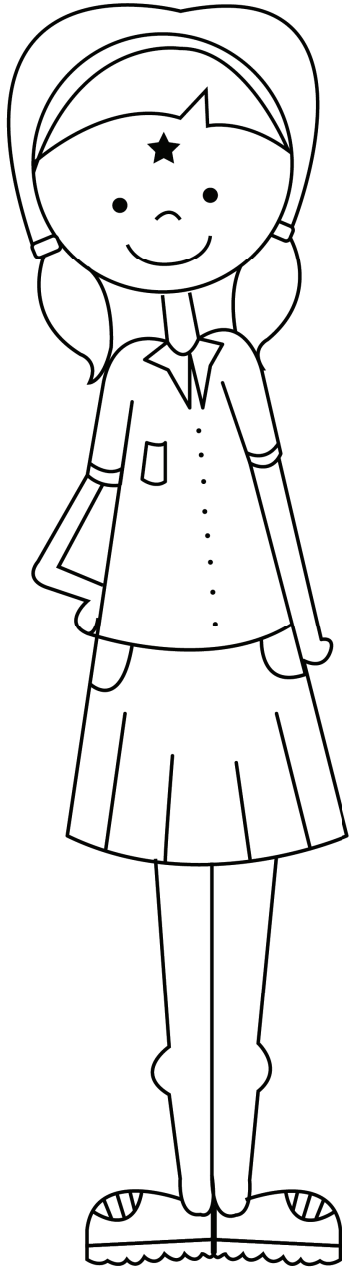

similar

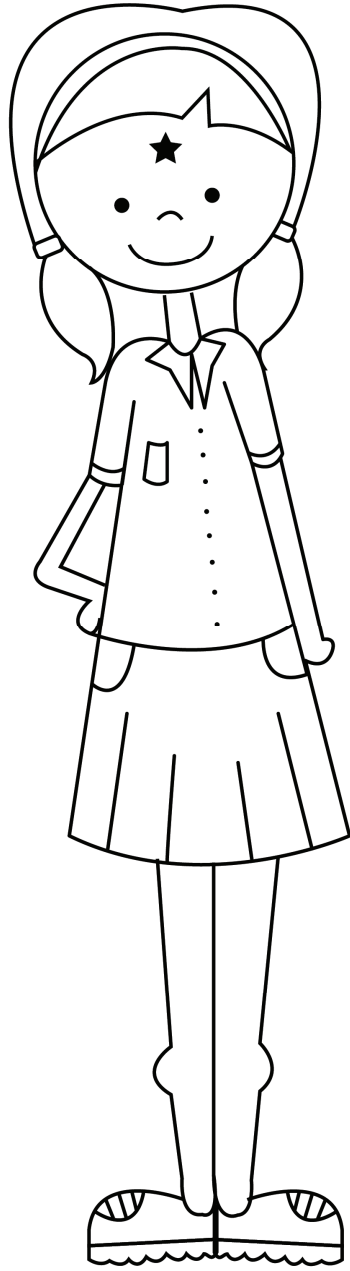

kuyefana

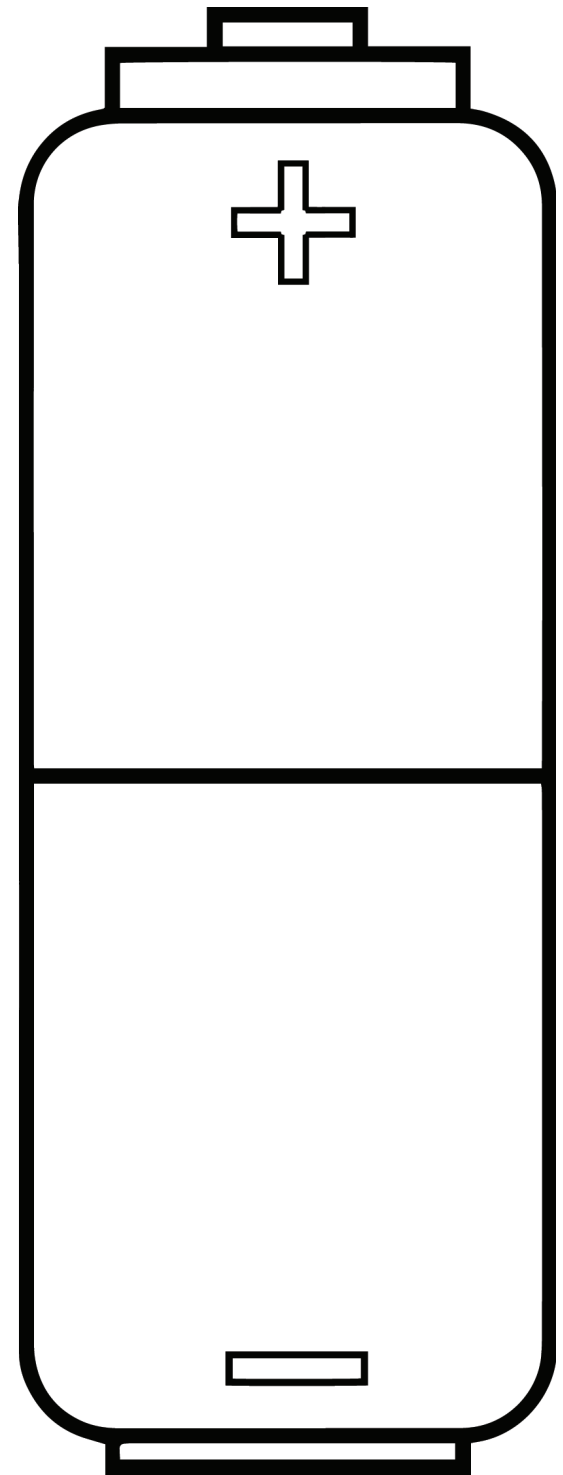

battery

libethri

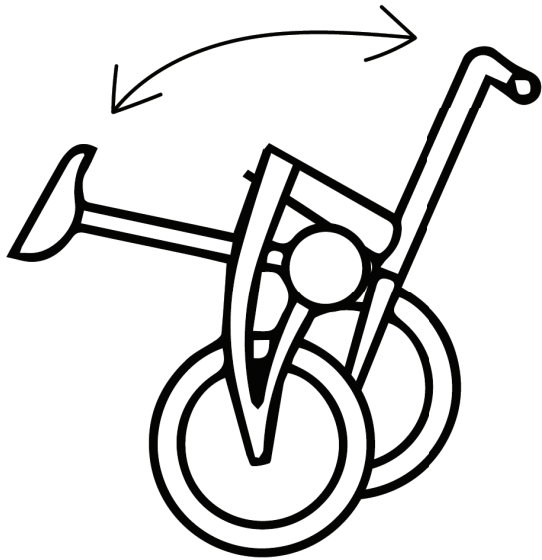
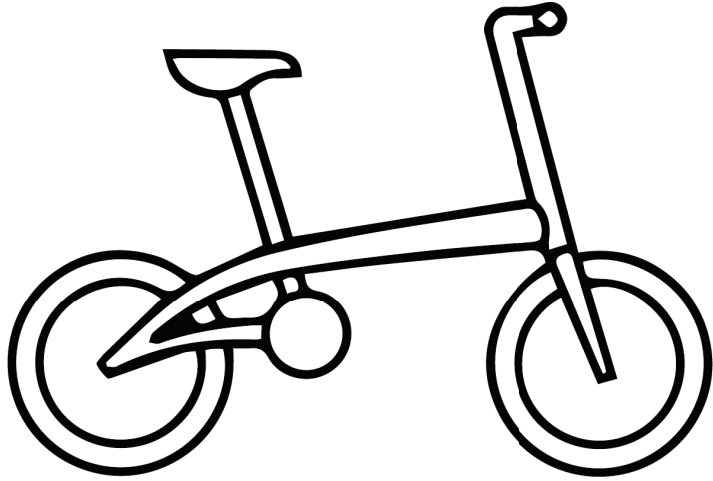

innovative

kusungula tintfo kabusha

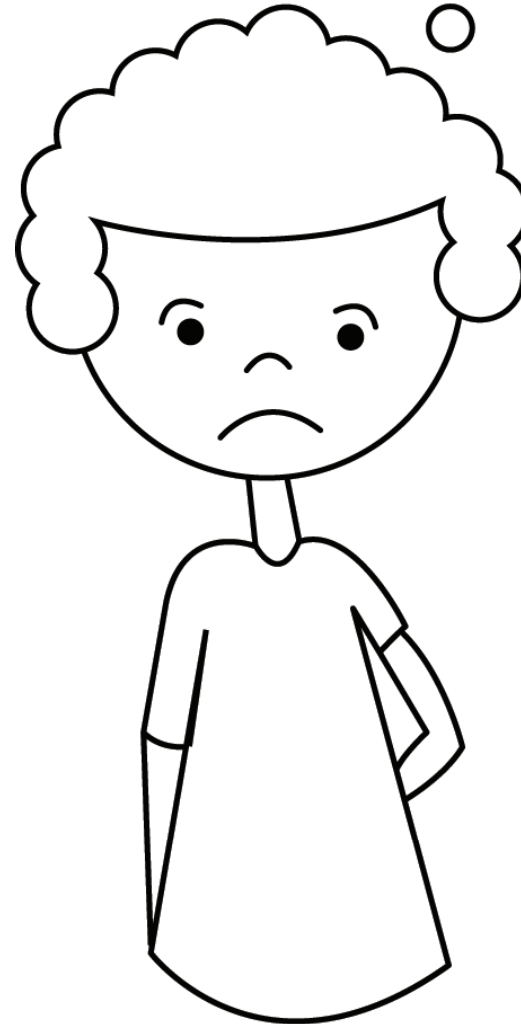

homesick

kukhumbula ekhaya



scavenge

scavenge

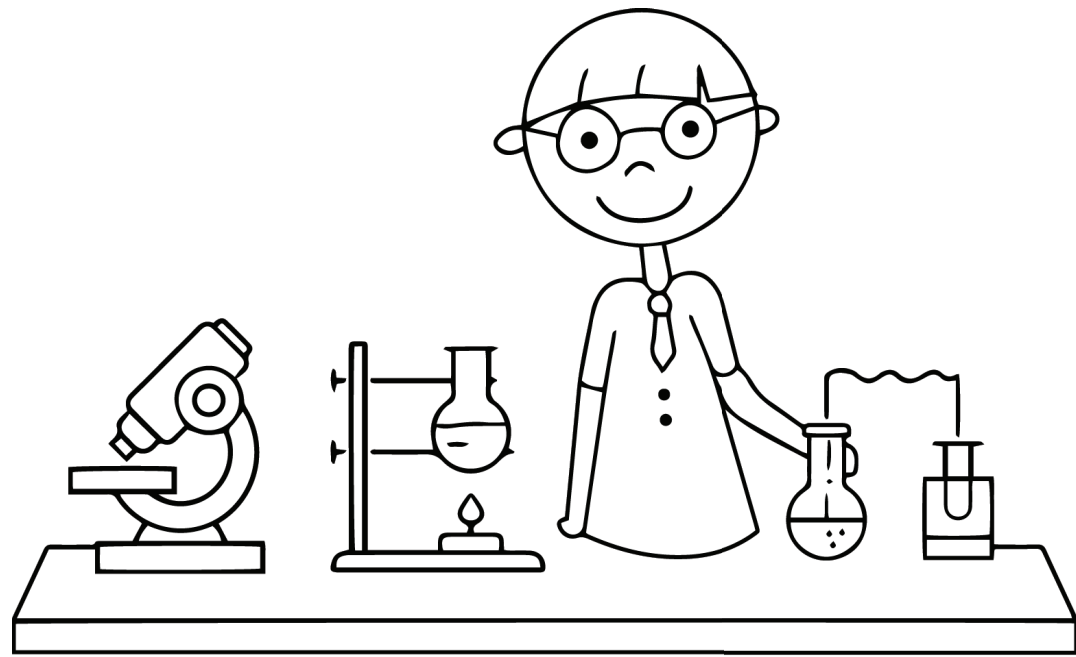

trial and error

trial and error

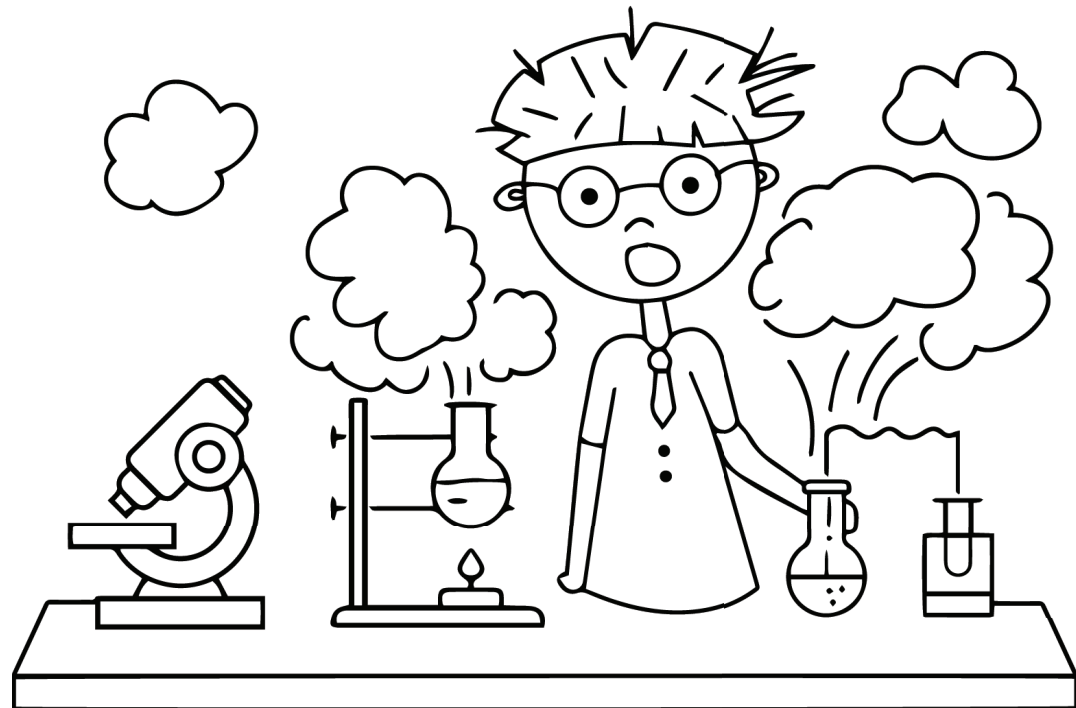

trial and error

trial and error

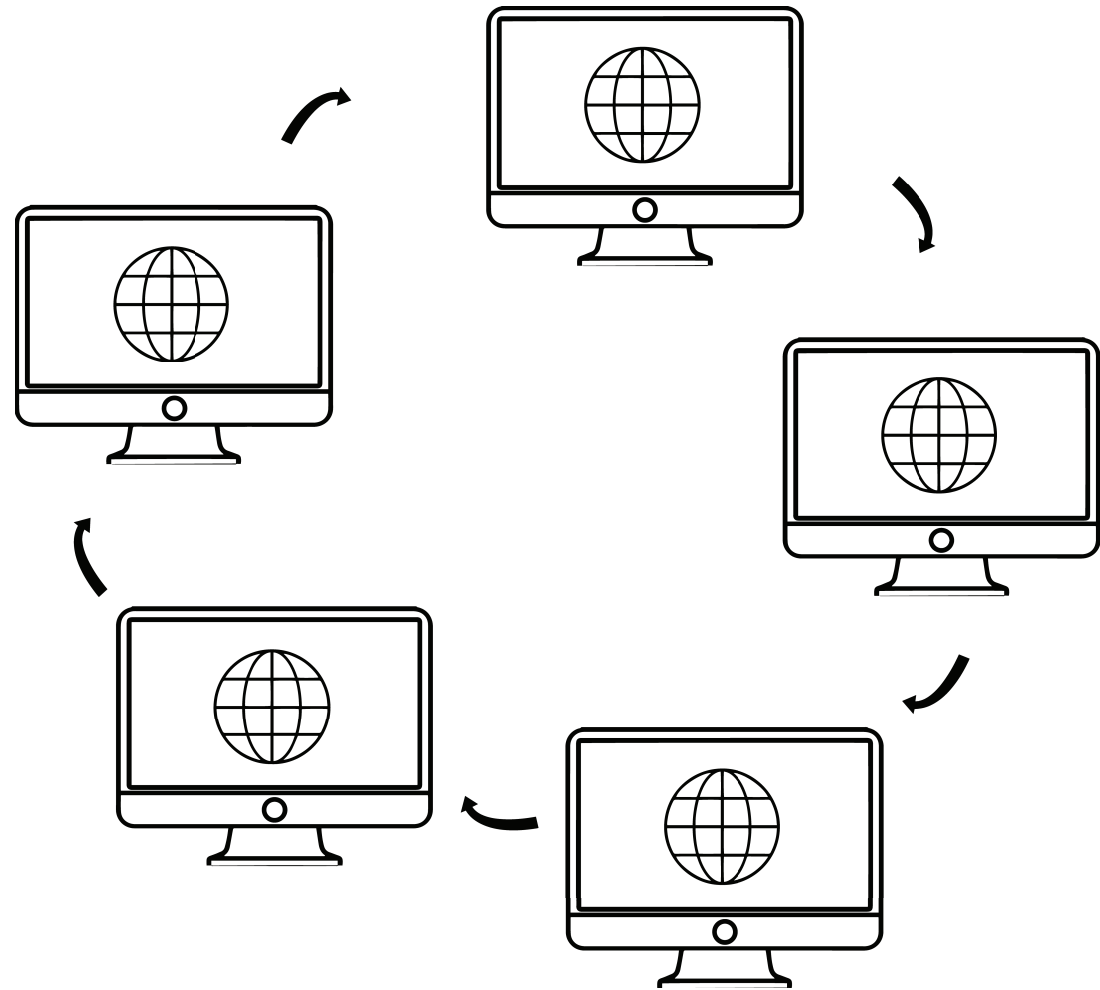

internet

i-inthanethi

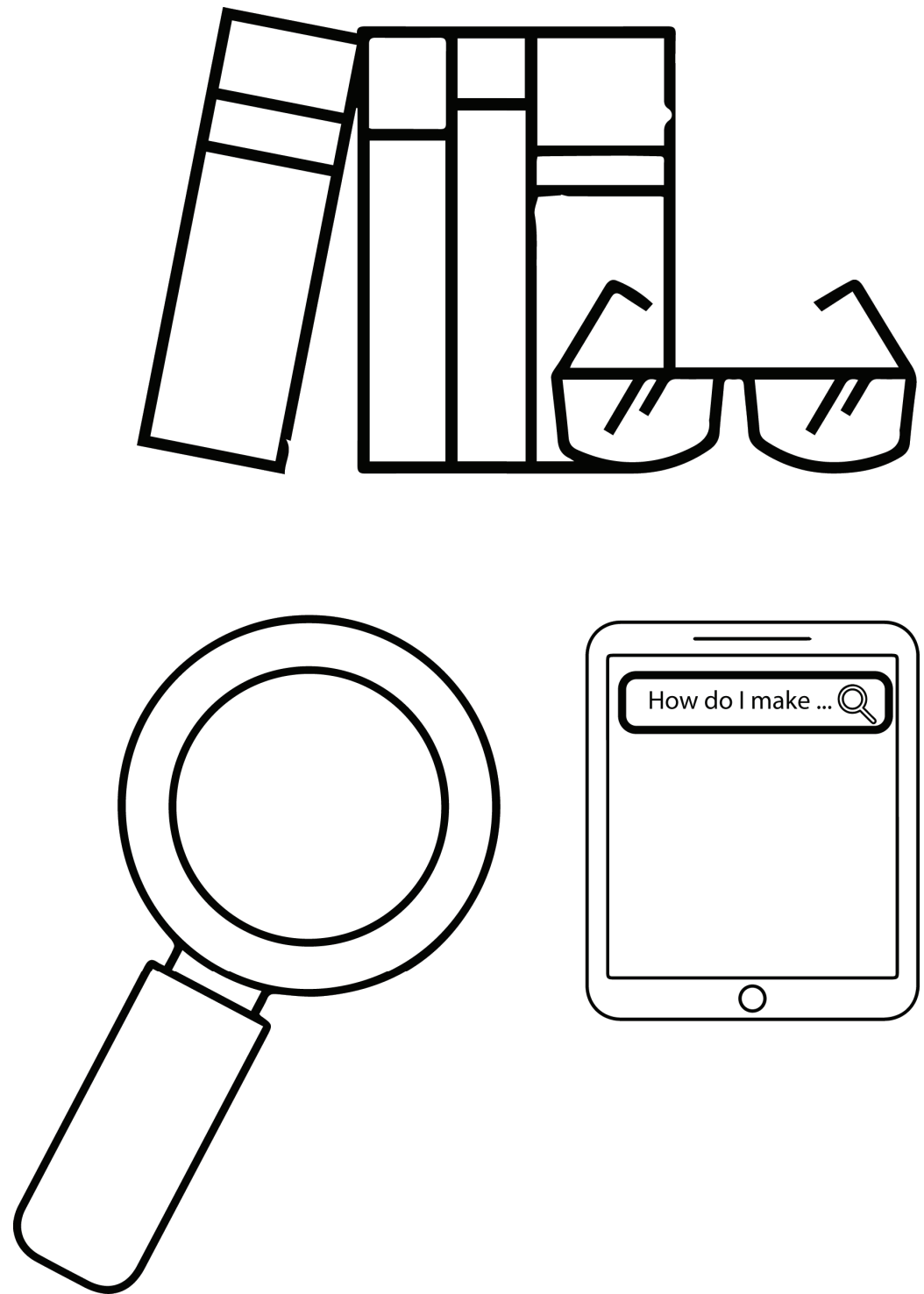

research

cwaninga

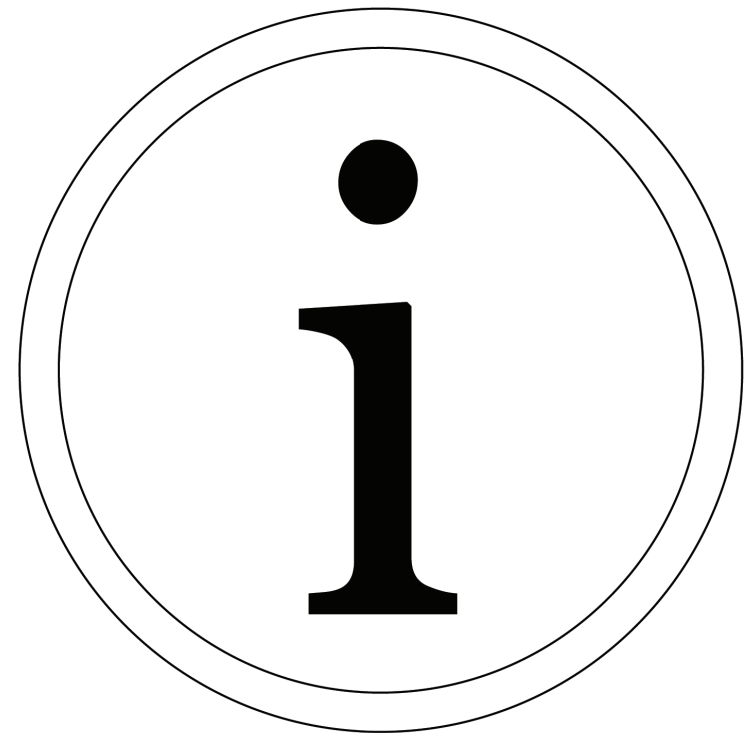
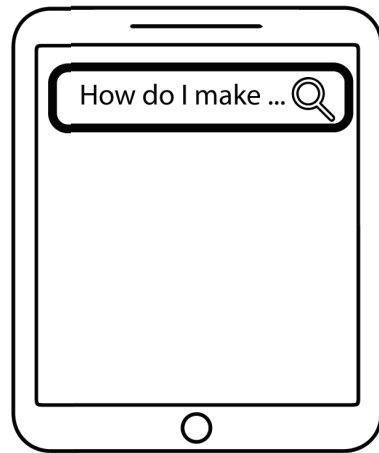
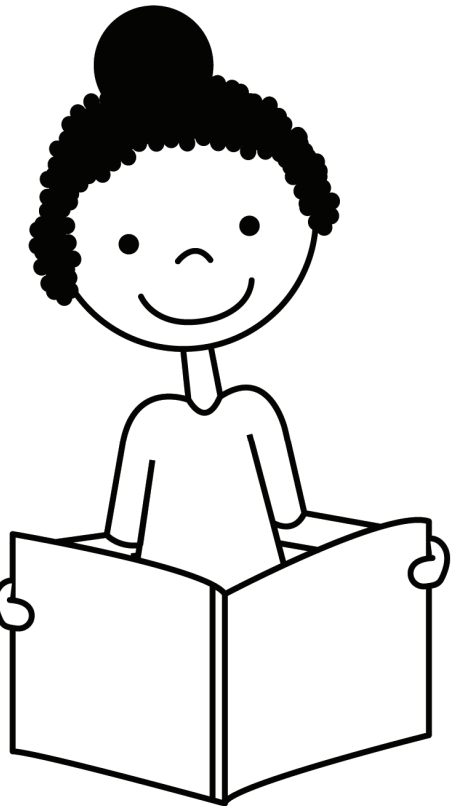
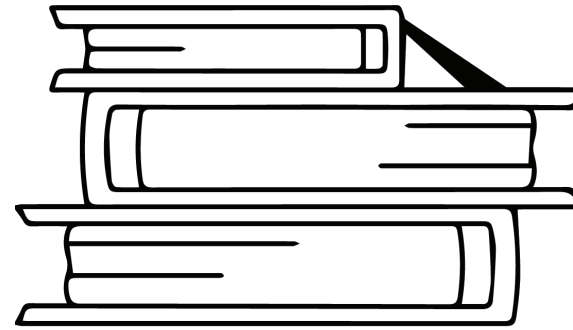
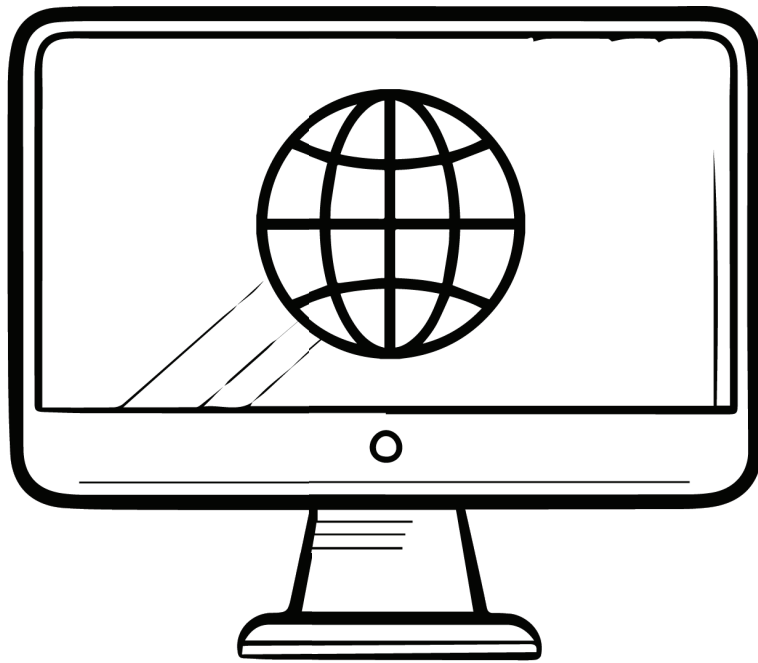
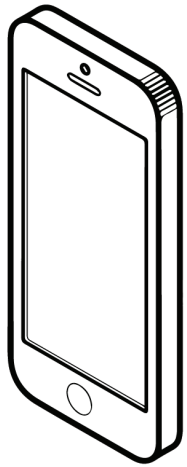

resources

tinsita

information

lwati

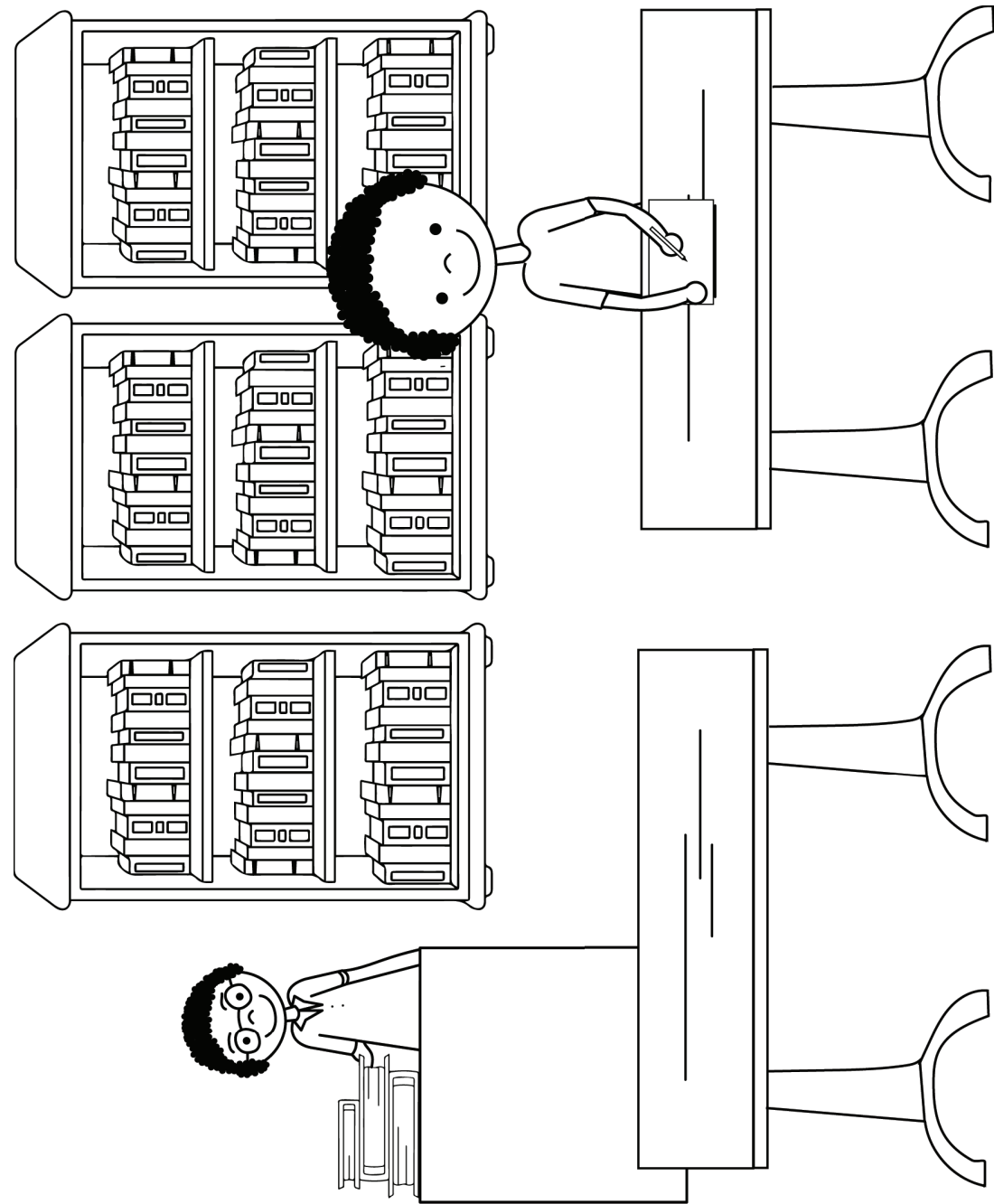

library

umtaponcwadzi



article

sihloko

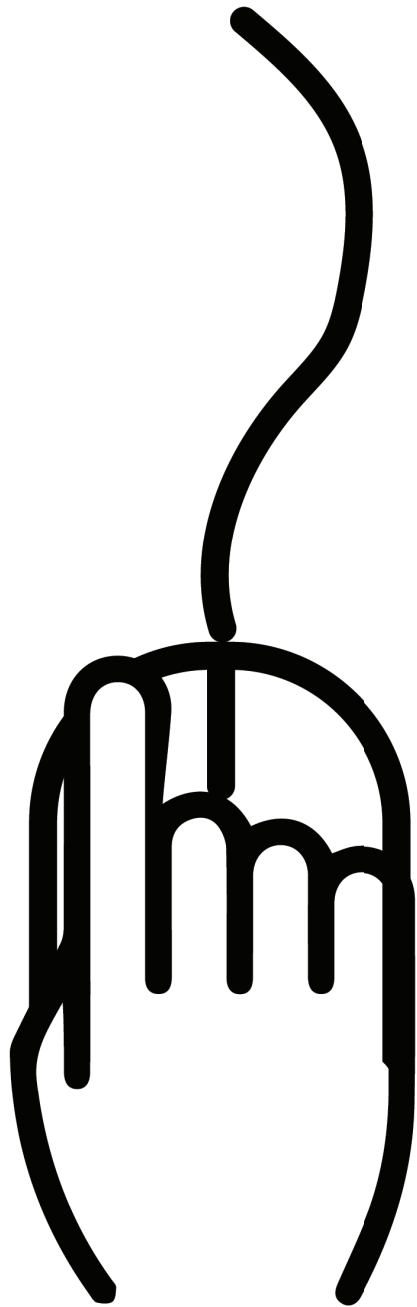

click

chafata



borrow



boleka

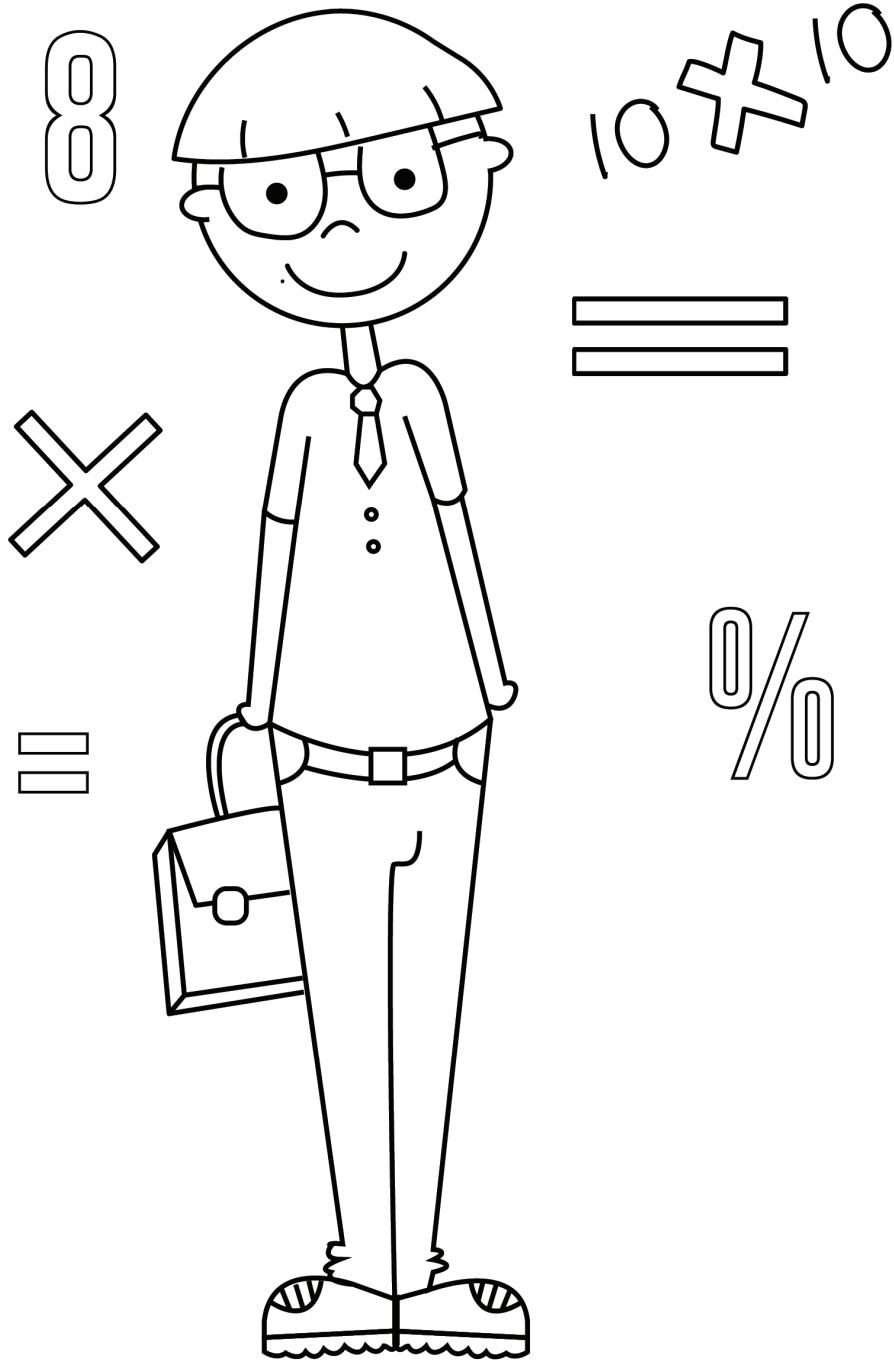

mathematician

ngumbhali wetibalo

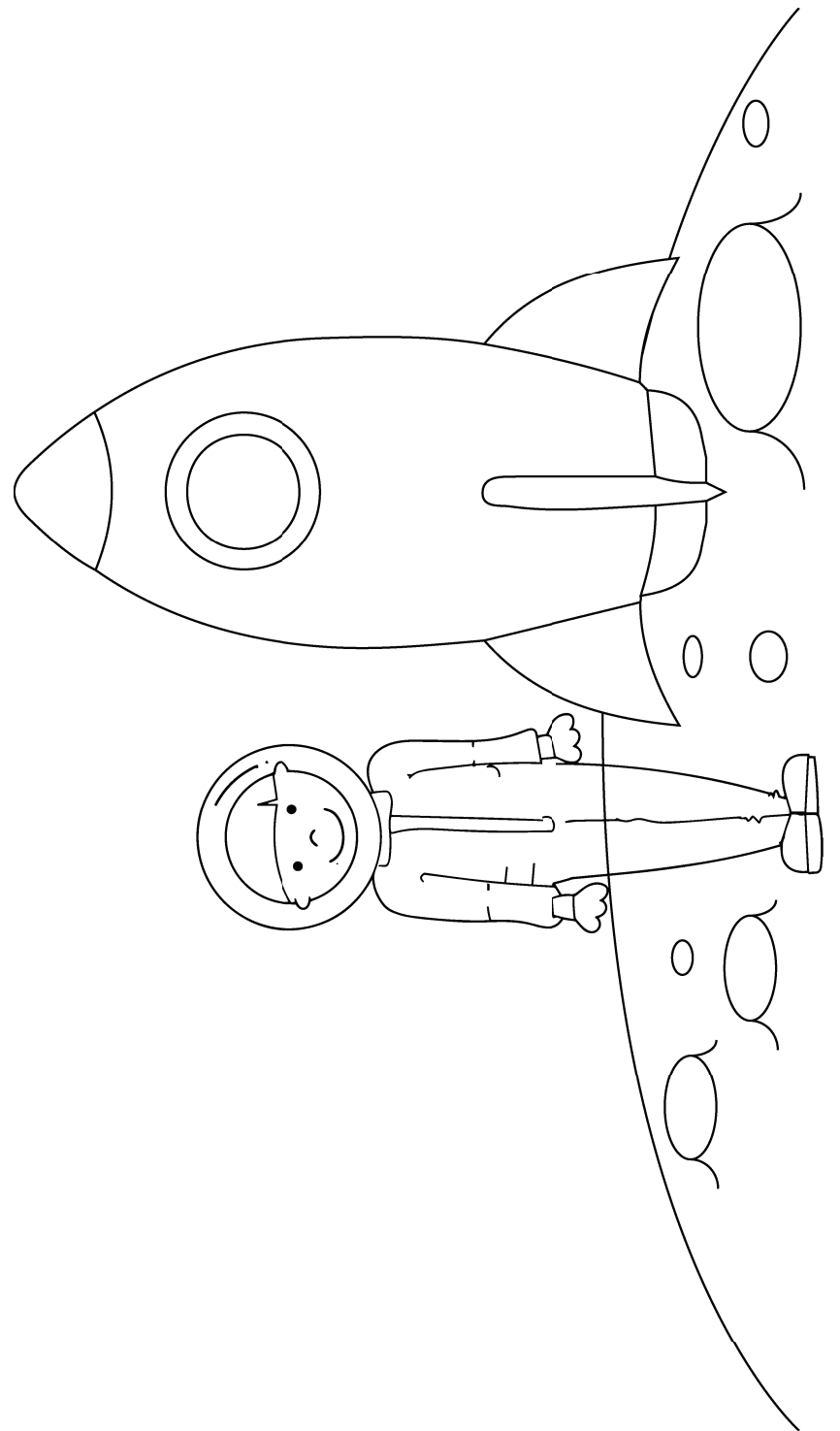

astronaut

kuya esibhakabhakeni



discrimination

lubandlululo

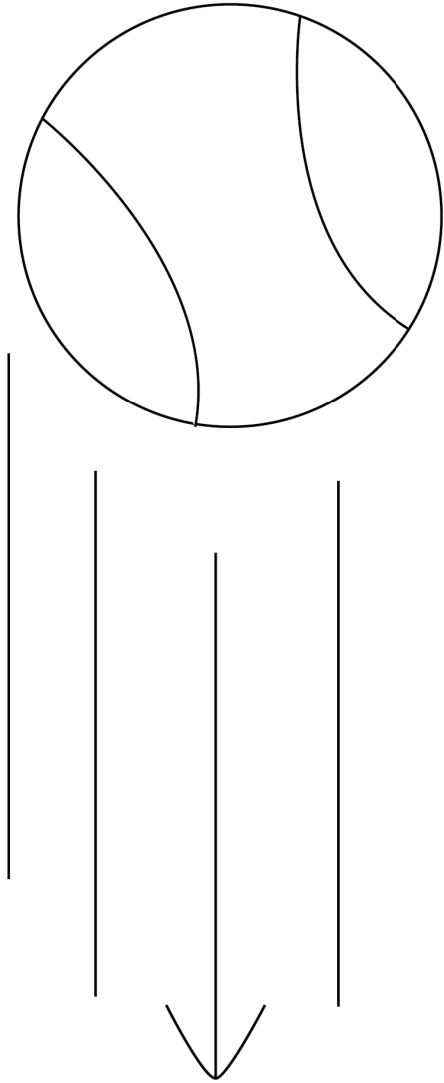

gravity

mandla ladvonsela phasi

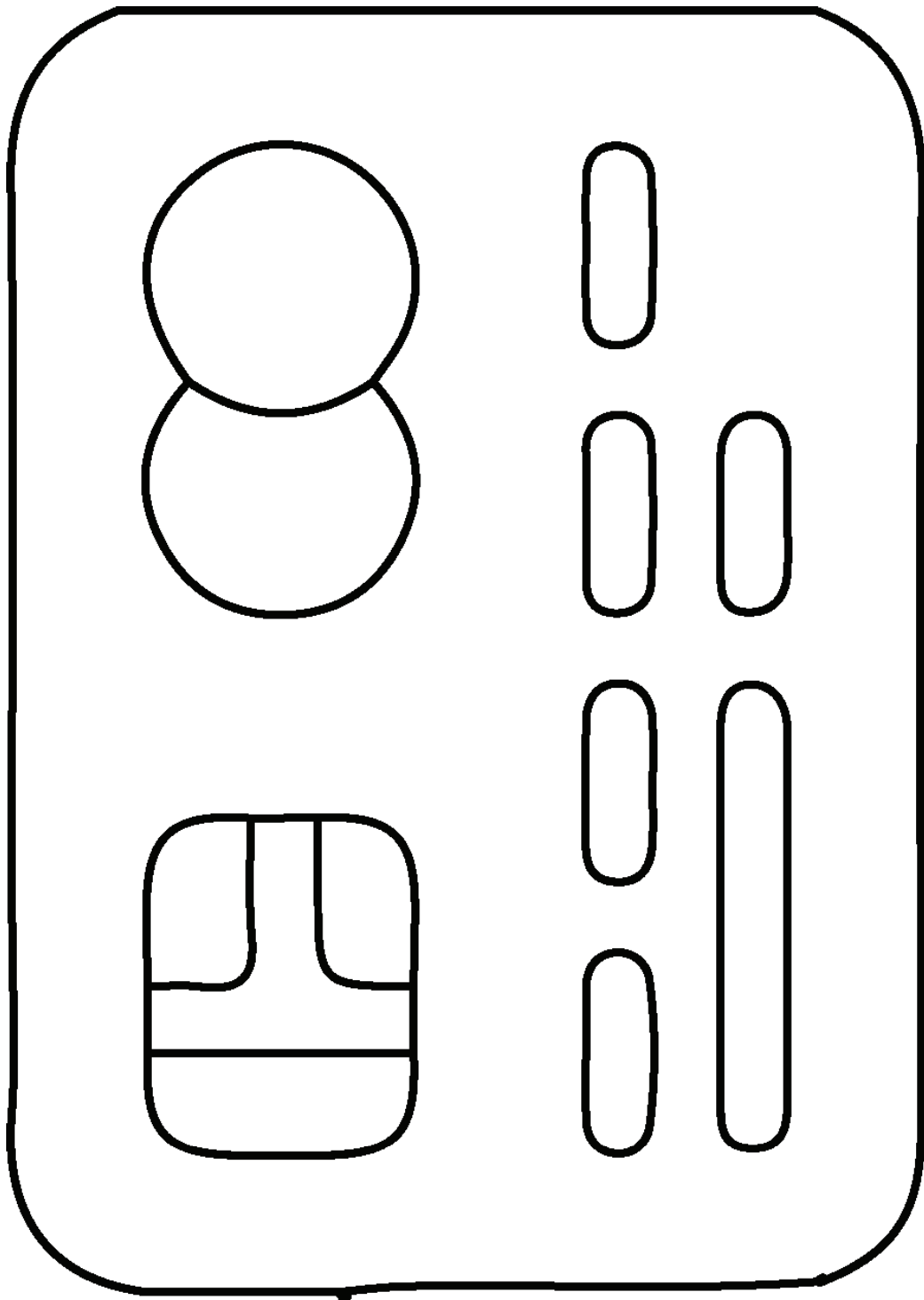

credit

sikweleti

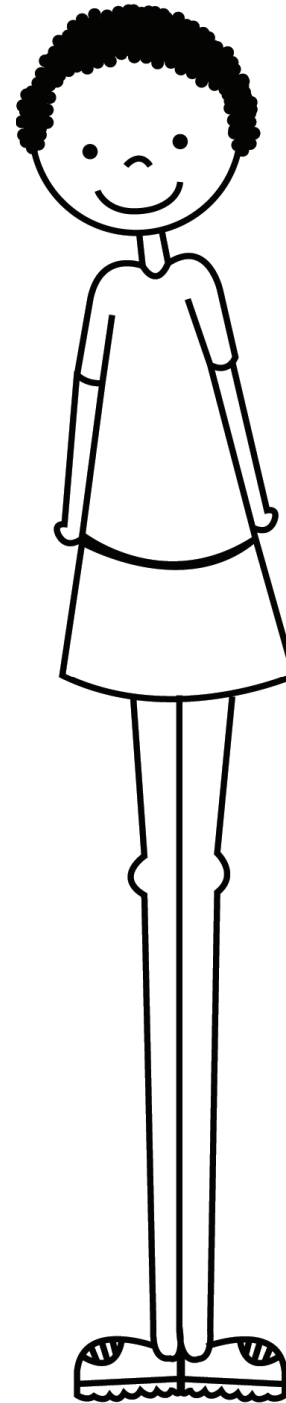

unfair

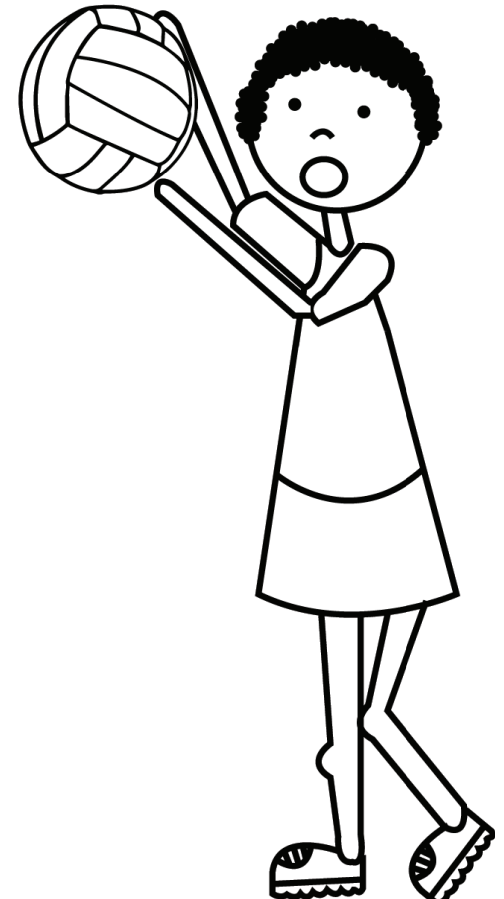

kuphatfwa ngendlela lenganabu-
lungiswa

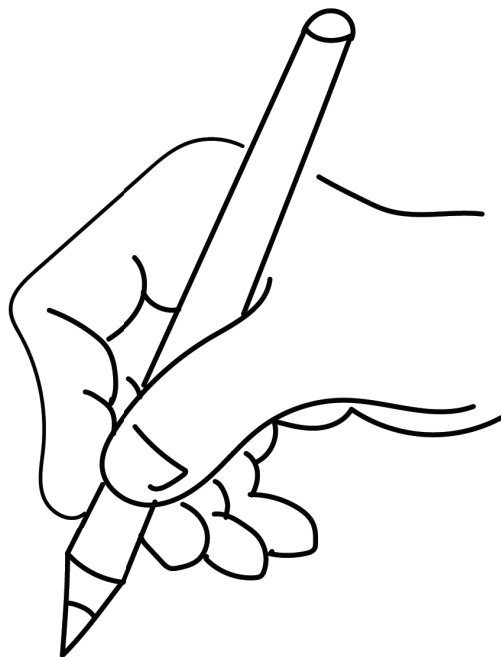
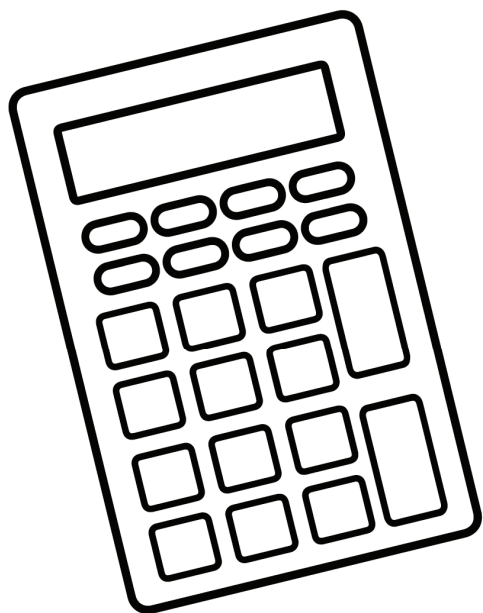

$$\frac{x^2}{5x} = \sqrt[3]{2000}$$

calculate

bala



praise

kudvumisa

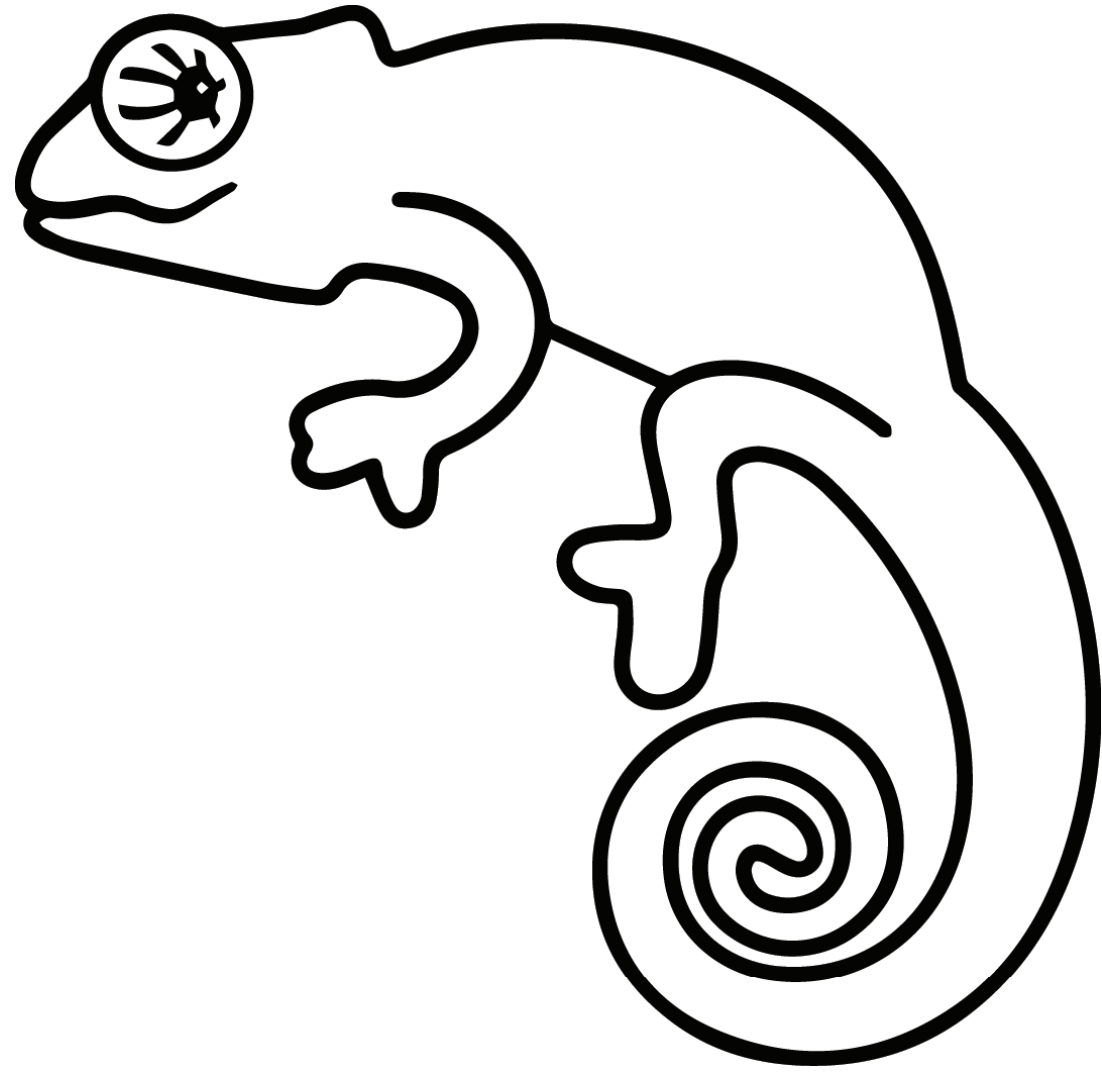

chameleon

lunwabu

95084671354

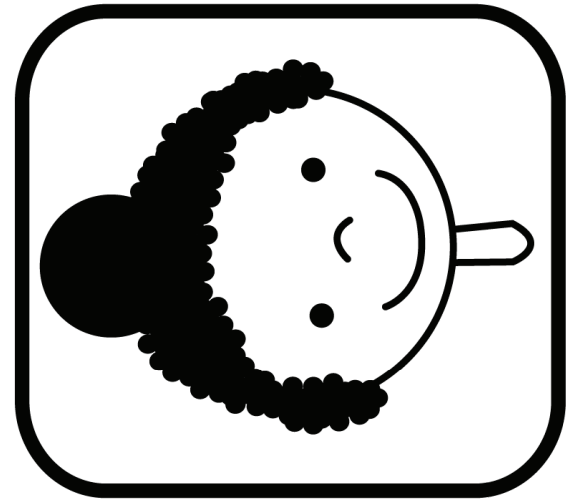

identity

buve

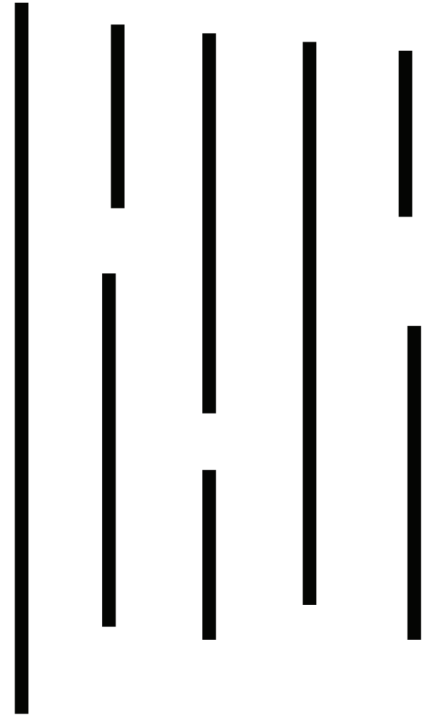

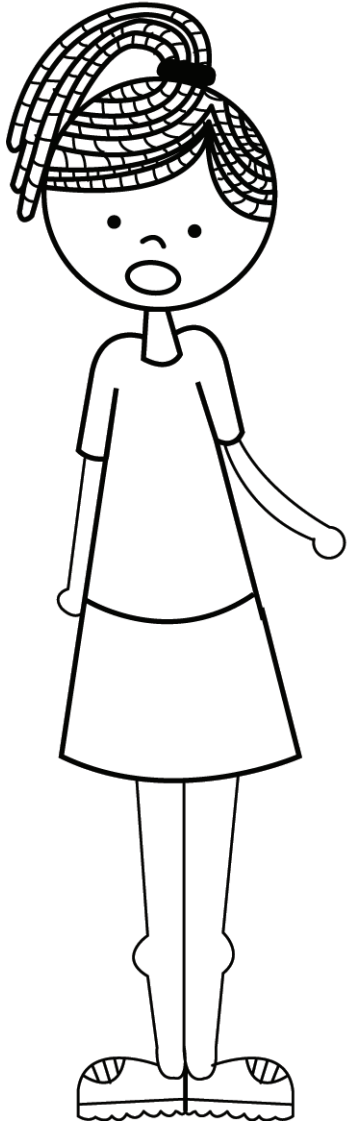
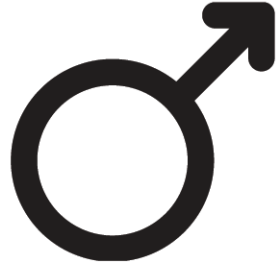
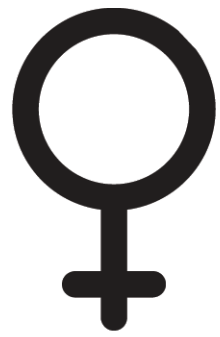

gender

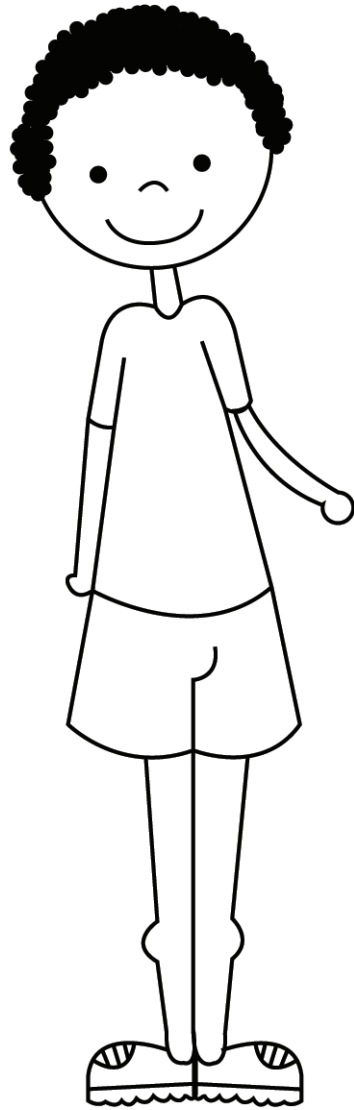

bulili

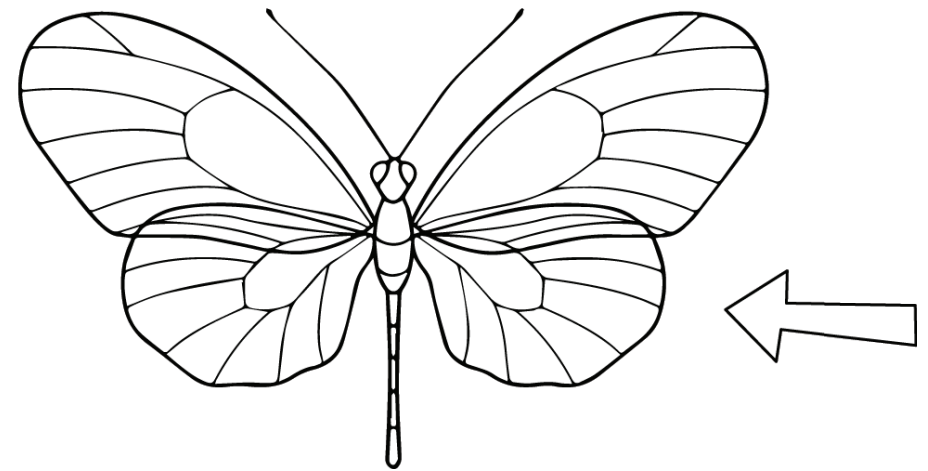
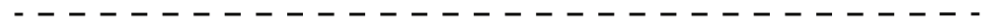
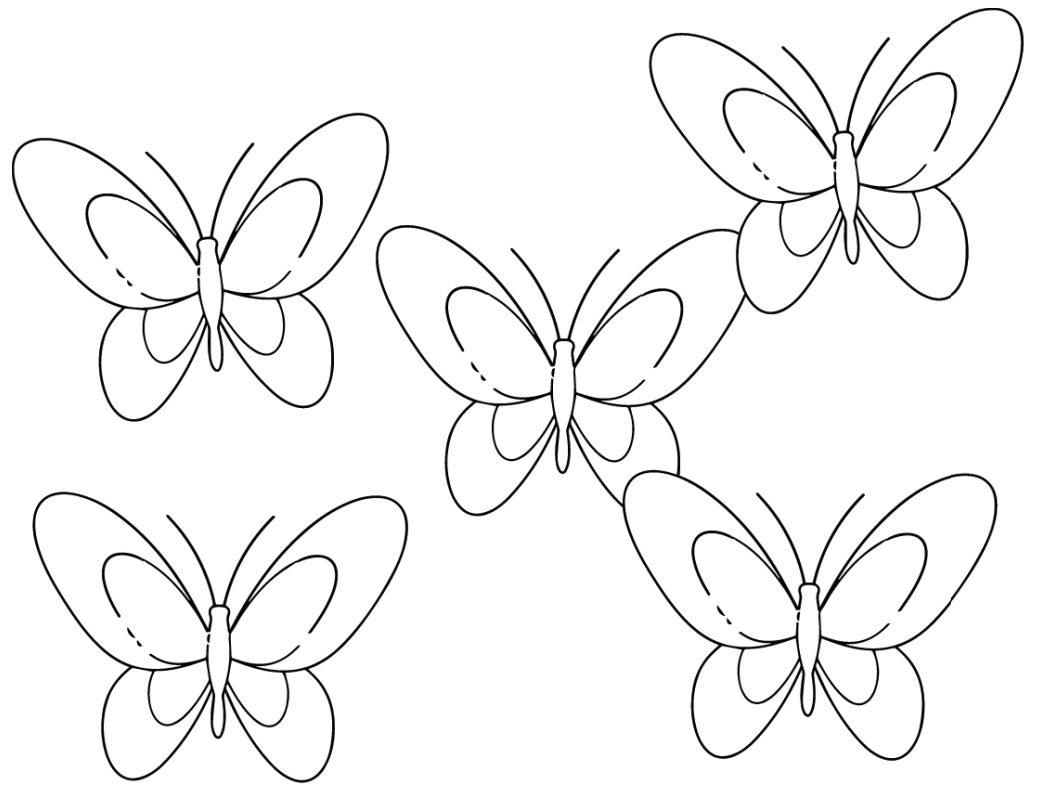

unique

uhlukile



belong

kwamukeleka

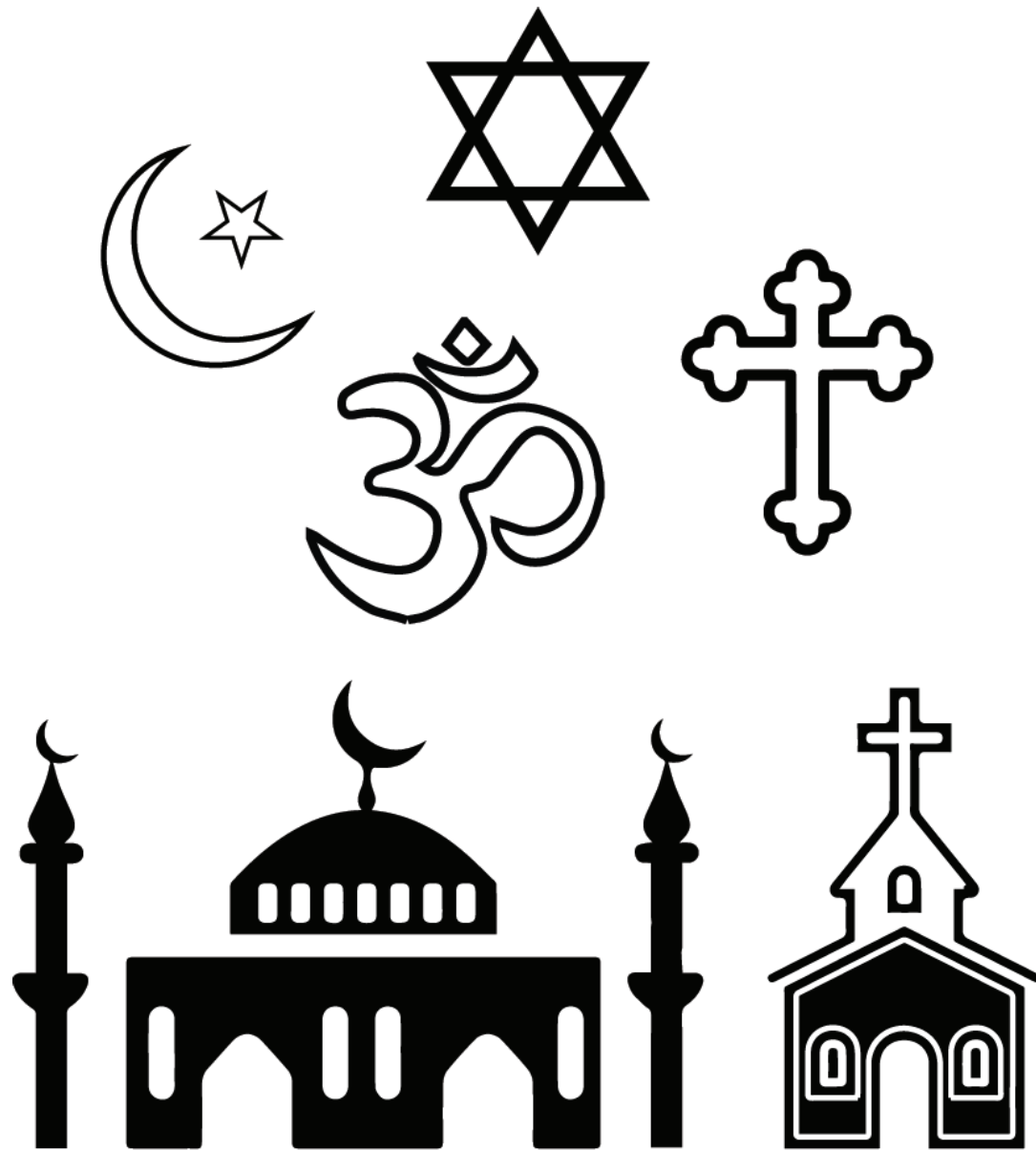

religion

inkholo

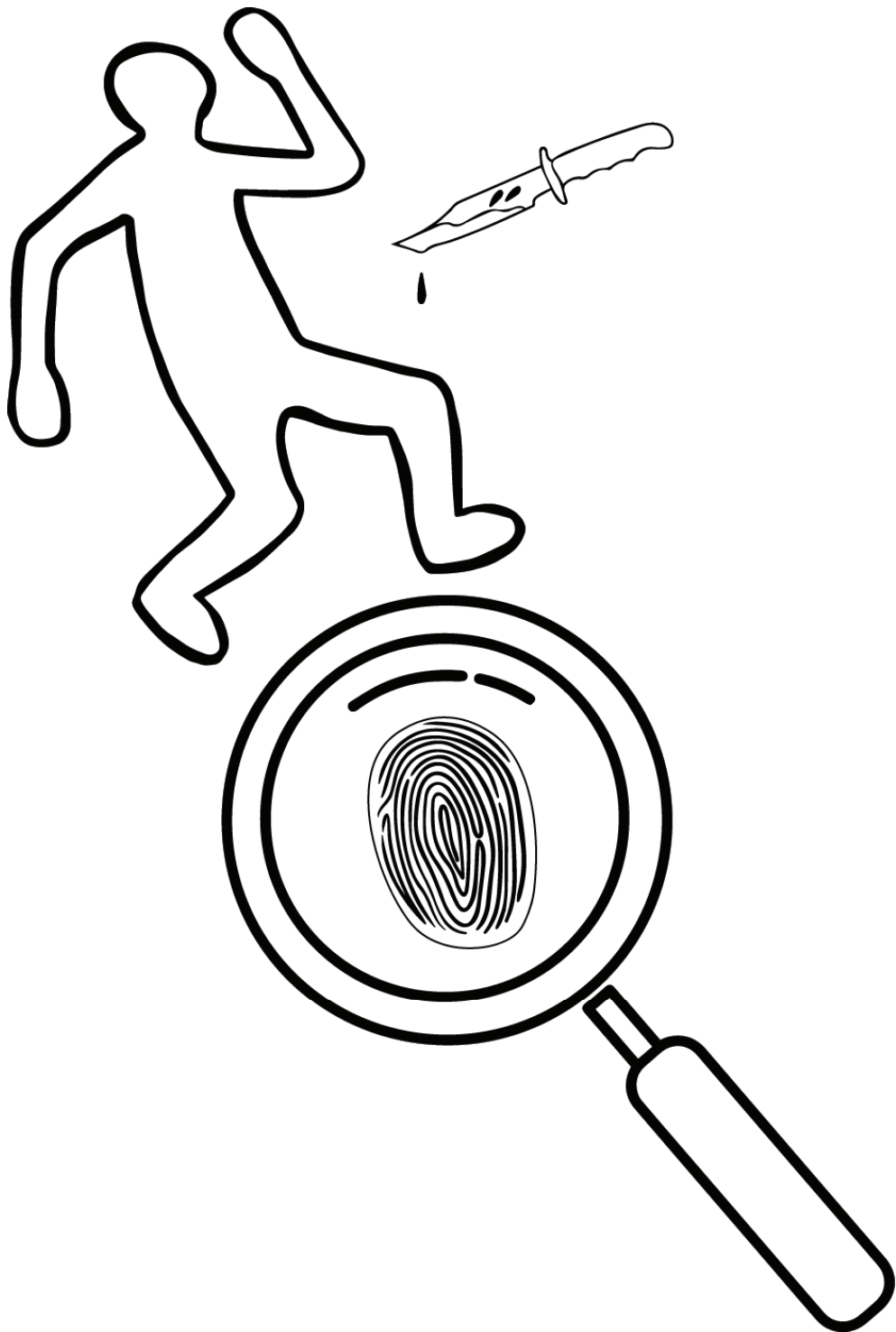

crime

bugebengu



illegal

intfo lengekho emtsetfweni



culture



lisiko

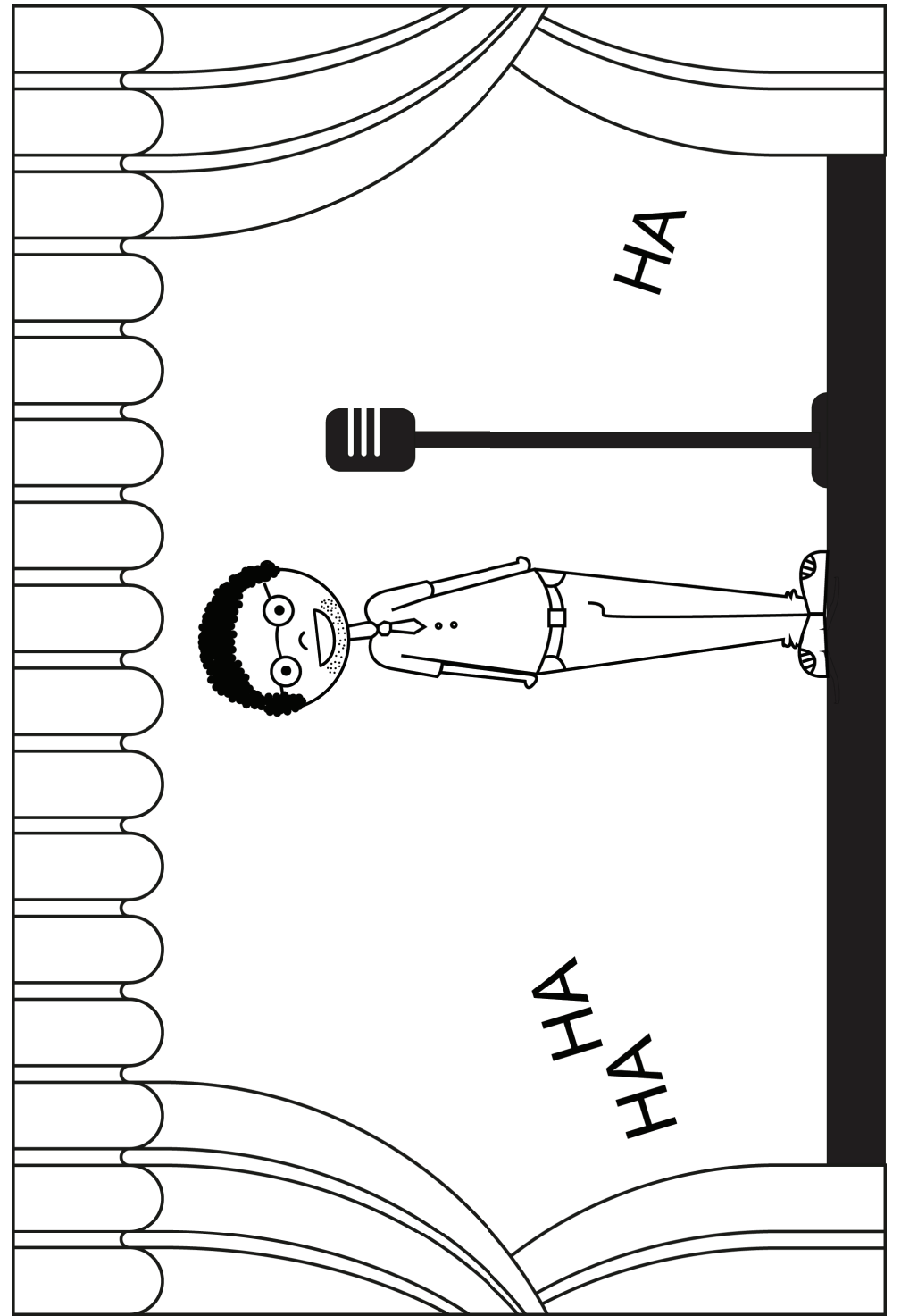
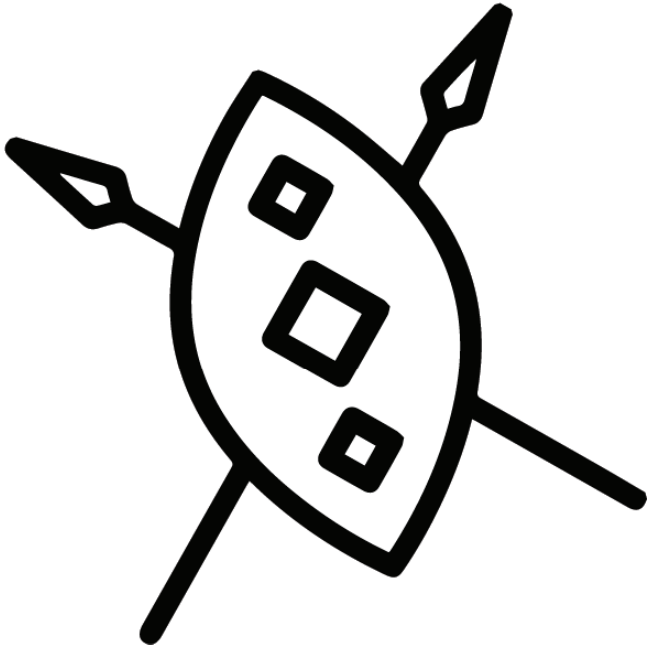

comedian

somahlaya



traditional

sintfu

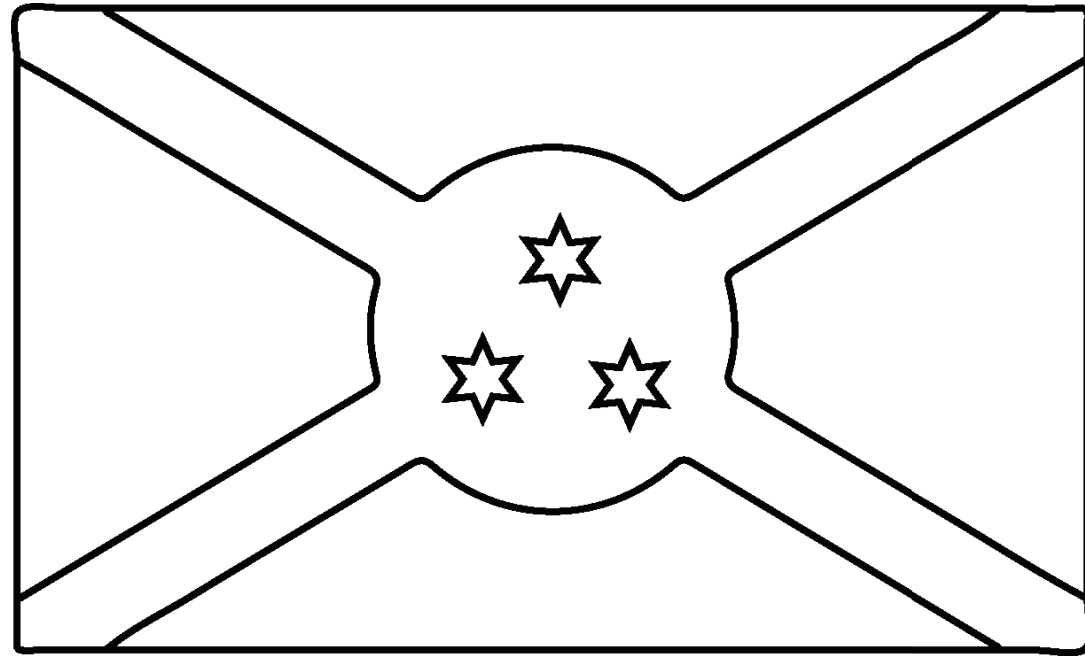

Burundi

Burundi

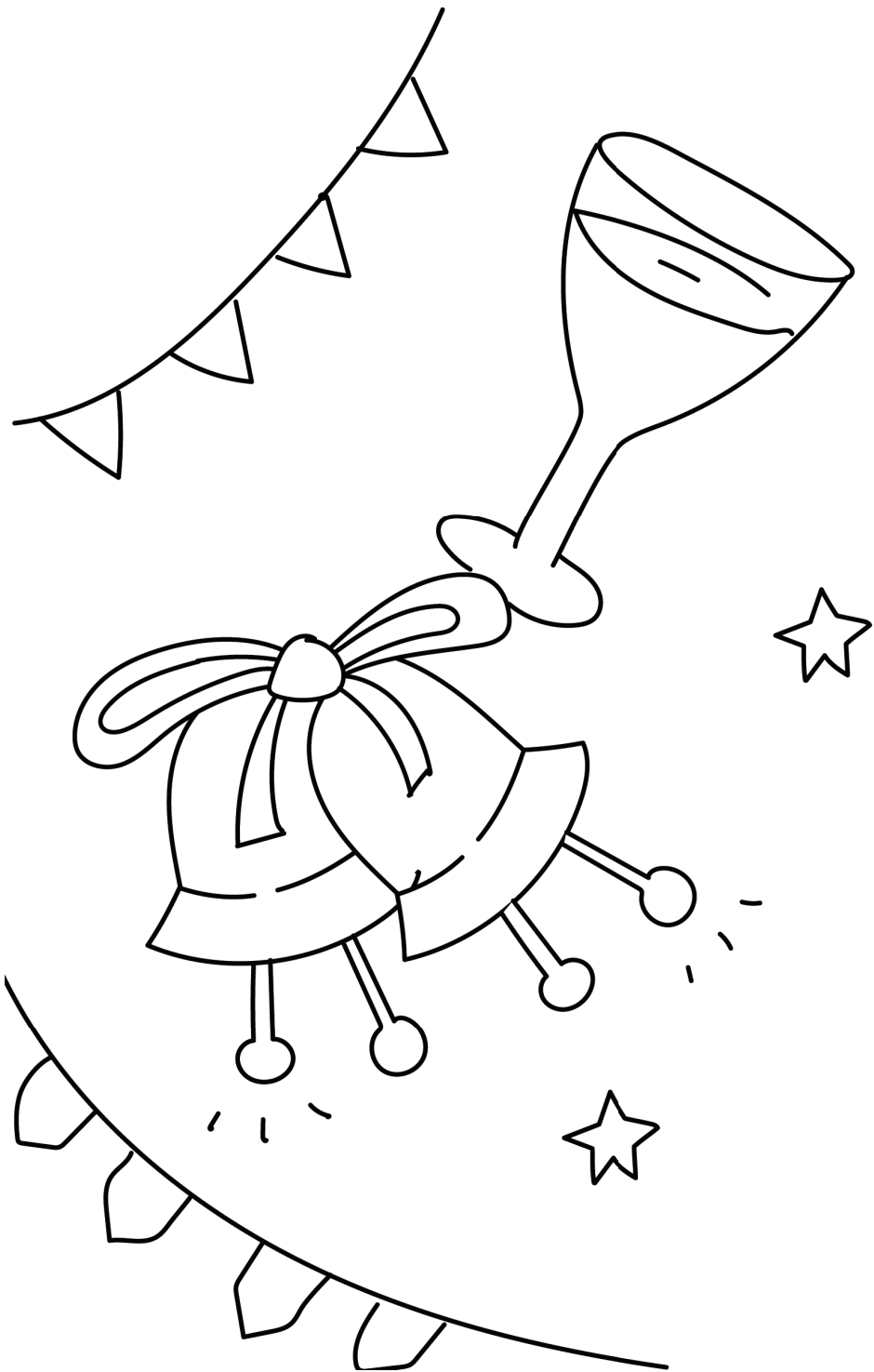

occasion

sehlakalo

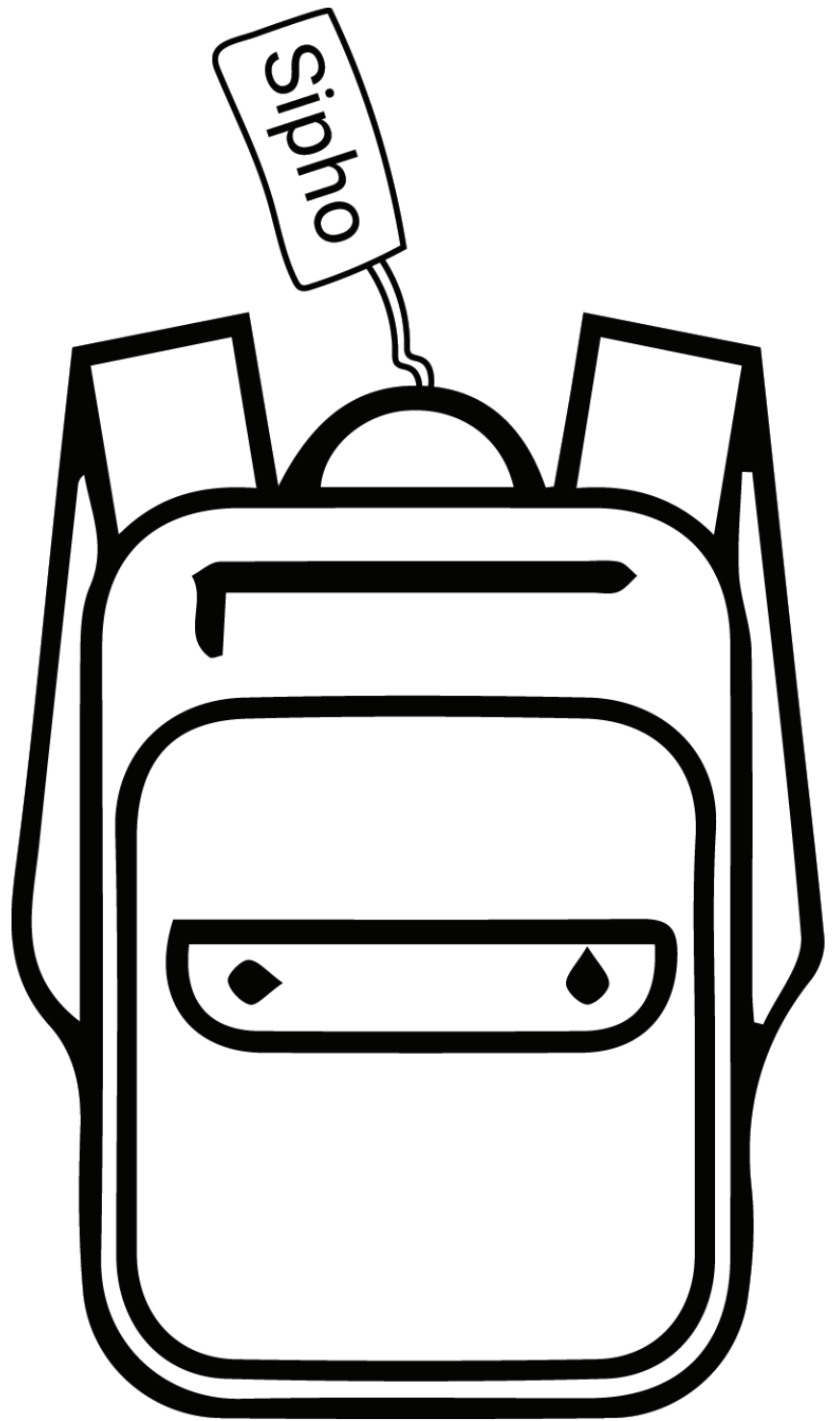

belong

ufanelwe

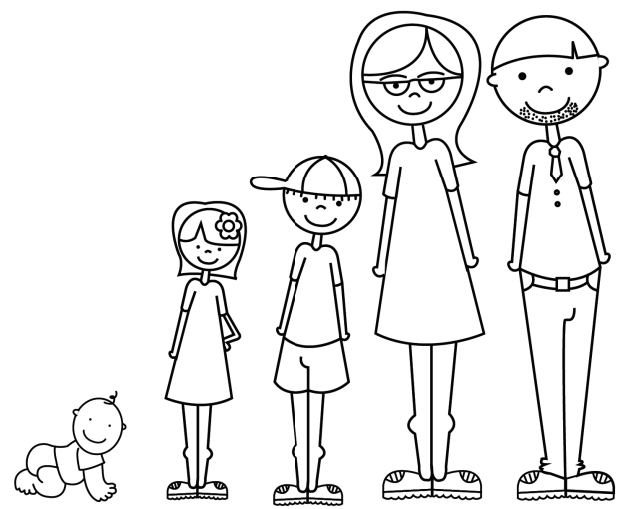

relative

sihlobo